WEATHER SYNOPSIS

The barometer is falling on the Northern Coast, in advance of an ocean storm which will cause high, east to south winds on the Coast, Straits and Sound. Milder weather is becoming general in the Prairies.

The Daily Colonist.

(ESTABLISHED 1858)

COLONIST TELEPHONES
Business Office 11
Circulation 12
Job Printing 197
Editorial Rooms 80
Editor 2111

NO. 277—SIXTY-SEVENTH YEAR | VICTORIA, BRITISH COLUMBIA, FRIDAY, OCTOBER 30, 1925 | TWENTY-FOUR PAGES

118 CONSERVATIVES ELECTED

Six Doubtful Seats May Give Party Clear Majority

PREMIER GOES DOWN TO DEFEAT IN OWN RIDING

Mr. Dickie Is Victorious by Big Majority

Conservative Sweeps All Before Him in Nanaimo Electoral Riding — Result Is Acclaimed Here

Over 2,500 Votes Is Margin of Victory

Has Plurality of Nearly a Thousand Over Liberal and Labor Candidates — Loses 6 Out of 28 Divisions

WITH an excess of 2,512 votes over his nearest opponent, Mr. Tom Booth, Liberal candidate, and a majority of 936 over the combined votes of Mr. Booth and Mr. W. T. Grieves, Labor candidate, Mr. C. H. Dickie, Conservative standard-bearer, swept all before him in the Nanaimo electoral district.

The totals were: Mr. Dickie, 7,139; Mr. Booth, 4,627; and Mr. Grieves, 1,576.

News of Mr. Dickie's victory was acclaimed with great jubilation at Conservative headquarters here, where the progress of the fight was watched with great interest.

Mr. Dickie was victorious in all but six of twenty-eight polling divisions in the Nanaimo riding. He maintained the strong position to which he won his way at the last Federal election.

Duncan went solidly in favor of the

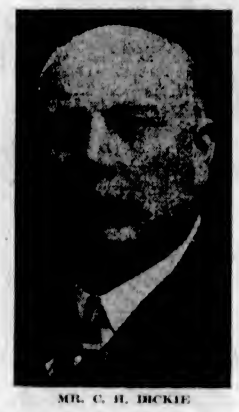

MR. C. H. DICKIE

Conservative candidate, giving him 1,182 votes, as opposed to 228 for Mr. Booth, and five for Mr. Grieves.

Saanich proved another Dickie stronghold. The division returned 2,075 votes for the victor, 1,288 for

Continued on Page 2

Policy Vindicated by Federal Test

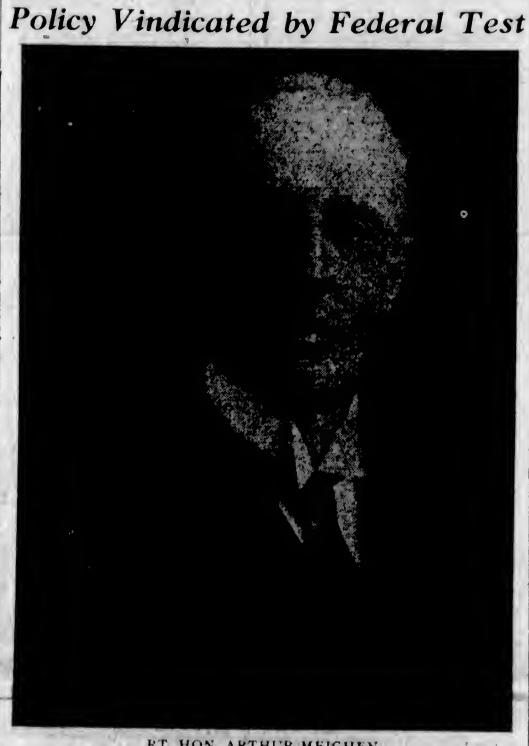

RT. HON. ARTHUR MEIGHEN

Electors of Victoria Record Over Two Thousand Majority For Conservative Candidate

Every One of Five City Wards Gives Hon. Dr. S. F. Tolmie Substantial Lead Over Mr. William Ivel, Liberal Standard Bearer—Pipe Band Organizes Impromptu Parade for Victor

Will Represent All the People of Victoria Irrespective of Politics

"THIS is one of the four proudest moments of my life," said Hon. Dr. Simon Tolmie, member-elect for Victoria in the House of Commons, speaking to the big crowd of supporters who had gathered opposite The Colonist office last night. "The other three proudest moments were those when I learned that the people had elected me on the three previous occasions when I came before you for support."

Hon. Dr. Tolmie won a notable victory in Victoria yesterday, his majority over Mr. William McK. Ivel, Liberal candidate, being 2,342. Dr. Tolmie polled a total of 6,924 votes compared to Mr. Ivel's 4,682.

A Popular Victory

Shortly after 9 o'clock last night, when definite news came through of the great Conservative gains in Eastern Canada, and that Right Hon. Arthur Meighen, the Conservative leader, had been elected in Portage la Prairie, some of the Scotch supporters of Dr. Tolmie formed a parade. The pipers raided the Conservative headquarters, Yates Street, and, after Dr. Tolmie had made a short address to the several hundred people gathered there, led the way to The Colonist. Hon. Dr. Tolmie addressed a crowd of nearly 1,500 supporters who had gathered before the newspaper bulletins in Broad Street.

"Incomplete reports from all parts of Canada indicate that the Conservative Party will have the largest group in the next Government," he said. "We have grown from a party of fifty to over 110 members, and I think we have demonstrated beyond question that the Conservative policy of 'Canada First,' is the right policy.

Stands for All

"The election which has just been fought was one of the most vigorous in Canada's history, and I want to heartily thank the people of Victoria for their splendid support. I want to tell them that I am still a Westerner, and I will represent every citizen of Victoria, irrespective of political leanings, to the best of my ability. I am the representative of Victoria first, British Columbia second, and Canada third."

Hon. Dr. Tolmie also expressed his thanks to The Daily Colonist for the support given him during his campaign, and to all those supporters who so well assisted him in both campaign and election. In this regard he mentioned particularly the members of the various Conservative committees, and those who had lent automobiles.

Record Apple Exports

SEATTLE, Oct. 29.—More than 1,200,000 boxes of apples, the largest amount of fruit ever sent through Seattle, will be shipped to Europe and the Far East this season, W. S. Cahill, traffic manager of the port of Seattle, said today.

Conservatives Win Nine of 14 B.C. Seats

Liberals Carry Off Three of Provincial Ridings—Hon. Dr. King Returned in East Kootenay

Independent Takes Honors in Comox

Meighen Party Makes Clean Sweep in Lower Mainland —W. K. Esling Succeeds in West Kootenay

RETURNS from all fourteen B.C. ridings last night indicated the election of nine Conservatives, three Liberals and one Independent. Conservatives elected were: S. F. Tolmie, Victoria; J. A. Clark, Burrard; H. J. Barber, Fraser Valley; W. K. Esling, West Kootenay; W. H. McQuarrie, New Westminster; C. H. Dickie, Nanaimo; H. H. Stevens, Vancouver Centre; L. J. Ladner, Vancouver South; Grote Stirling, Yale.

Liberals elected were: Hon. J. H. King, East Kootenay; Alfred Stork, Skeena; and D. Donaghy, Vancouver North.

A. W. Neill retained his seat in the Comox-Alberni riding.

The seat in Cariboo, held by a Progressive, was still in doubt at midnight.

Victory Celebrated

VANCOUVER, Oct. 29.—Vancouver Conservatives celebrated their victory in time-honored fashion when the results in local ridings became apparent.

While preparations were hastily made for a torchlight procession, the three members made brief speeches thanking their supporters and predicting good things for Vancouver as a result of the decision of the electors.

"Tonight we are justified in celebrating a tremendous victory throughout the whole of Canada," said Hon. H. H. Stevens. "A policy which is for the whole of Canada has been endorsed. You need have no fear but that the grain will keep flowing Westward. 'Jerry' can go back to his law practice for a change."

Ovations Tendered

Brigadier-General J. A. Clark was tendered an ovation upon his appearance.

"I just want to thank everybody who worked so hard in Burrard," he said. "It was a stiff fight. I made no promises before my election, but now I am elected I want to assure you that I will continue to do my utmost not only to keep the grain flowing westward but to find employment for the men of Canada and keep our sons at home."

Leon Ladner then stepped forward. "My first words are appreciation to my supporters for making possible a splendid victory in Vancouver South," he said.

"I congratulate the people of Vancouver on returning a party and a leader whose chief aim is to return prosperity to the Dominion."

Honduras Reaches Debt Settlement With Britain

WASHINGTON, Oct. 29.—A Honduran debt floated fifty years ago in Great Britain, originally £5,000,000, but with compound interest amounting to nearly £30,000,000, was settled today through an agreement signed at the British embassy.

Honduras agreed to pay a total of £1,200,000 in semi-annual installments without interest over a period of thirty years.

Majority Is Polled in Every Ward for Hon. Dr. Tolmie

Victoria Conservatives piled up a huge majority of over twenty-two hundred votes yesterday for Hon. Dr. S. F. Tolmie, Victoria representative in the last Dominion Parliament, and Dominion organizer for the Conservative Party. Every ward in the city, five of them in all, gave Dr. Tolmie a substantial lead. Following are the tabulated figures:

	Tolmie	Ivel	Spoilt Ballots
Ward 1.	745	643	17
Ward 2.	1,152	918	24
Ward 3.	1,573	1,232	19
Ward 4.	1,459	686	10
Ward 5.	1,995	1,198	25
Totals	6,924	4,682	105

Majority for Dr. Tolmie: 2,242.

Great Wave of Popular Support From Atlantic to Pacific Lifts Meighen Group to Verge of Power

Party Sweeps Maritimes and Ontario—Progressives Shattered on Prairies—Only Ten Men Elected by Agrarians in Whole of Dominion—"Solid Quebec's" Front Broken

Election Results at a Glance

OTTAWA, Oct. 30.—The following summary by provinces was issued from the office of the Prime Minister early this morning:

Province	Lib.	Con.	Pro.	Ind.-Lab.
Ontario	11	69	2	2
Quebec	59	4	0	2
Saskatchewan	13	1	4	0
Manitoba	1	6	7	2
New Brunswick	1	10	0	0
Alberta	4	5	6	0
Nova Scotia	3	11	0	0
Prince Edward Island	2	2	0	0
British Columbia and Yukon	3	10	0	1
Totals	97	118	19	7

Proudest Time of His Life--Again

HON. S. F. TOLMIE

Mr. Ivel Extends Congratulations To Local Victor

Liberal Candidate in Defeat Says Contest Was One for Masses Against Vested Interests of East

Interviewed by The Colonist last night, Mr. Ivel said:

"First I want to congratulate Dr. Tolmie. It was a keen fight and a pleasant one, and I enjoyed it all through.

"Naturally I'm disappointed. I did think, from the support we were getting, that the result would have been closer. But I bow to the will of the people.

"This was a fight of the Liberal Party for the masses of the people against the vested interests of the East. With the great natural potentialities of Canada, particularly of this part of the country, it is to be hoped that nothing is done to retard the development of the West, which, I am fully convinced, means so much to the unity and progress of Canada as a whole.

"True," finished Mr. Ivel, catching up a refrain ringing in the committee rooms, "I am not the least bit downhearted."

Rail Board to Sit on Coast

VANCOUVER, Oct. 29.—There will be a sitting of the Board of Railway Commissioners here on November 16, when the application of Point Grey Municipality protesting against the establishment of the toll system in West Point Grey by the B.C. Telephone Company will be heard.

Is Appointed New Viceroy of India

Minister of Agriculture and Fisheries Succeeds Earl of Reading

LONDON, Oct. 29.—Edward Frederick Lindley Wood, Minister of Agriculture and Fisheries, and former president of the Board of Education, today was appointed Viceroy of India, to succeed the Earl of Reading, who will retire next April.

Mr. Wood is the heir to Viscount Halifax, and is Conservative member of Parliament for the Rippon division of West Riding, Yorkshire. He was a member of Stanley Baldwin's first Cabinet.

Snow at Nelson

NELSON, Oct. 29.—Nelson's first touch of Winter laid a two-inch blanket of snow over the city. The kiddies had their sleds out. This is a month early at least.

Seven of Cabinet Go Down to Defeat

Murdock, Marler, Gordon, Low, Graham and Massey Turned Back — Rogers Elected in Winnipeg

OTTAWA, Oct. 30.—At 4:30 o'clock this morning the standing of the parties was computed here as follows:

Liberals, 98; Conservatives, 119; Progressives, 17; Independents, 2; Labor, 3; doubtful, 7. Total, 245.

OTTAWA, Oct. 30.—Canada's general elections end with Rt. Hon. Arthur Meighen, Conservative leader, as holder of the largest group in the next House of Commons. But returns so far available do not give any party a clear majority over all. At 4:30 o'clock this morning, according to unofficial figures, the parties stand:

Conservatives, 118; Liberals, 97; Progressives, 20; Independents, 2; Labor, 2; doubtful, 6. Total 245.

Were Mr. Meighen to capture every one of the six doubtful seats, he would have but a bare majority of one over all when a new Speaker is elected.

Will Premier Resign?

As the figures now stand, Conservatives number 118, but a combined opposition of Liberals, Progressives, Independents and Labor would number 121.

Under the circumstances there is much wonderment in political circles early this morning as to the course Premier King will adopt. Will he resign in favor of Mr. Meighen, or will he endeavor to continue in office with the assistance of Progressives and independent votes?

A number of his supporters, it is believed, are in favor of his taking the former course, their argument being that Liberals and Progressives will coalesce the more quickly if working together in opposition. The fight closes in perplexity. There is already talk of another general election to decide the issue definitely.

First returns gave indication of a landslide. In quick succession, eight members of the Cabinet went under. They were:

Premier King himself.

Hon. W. E. Foster, Secretary of State.

Hon. Herbert Marler, Minister Without Portfolio.

Hon. James Murdock, Minister of Labor.

Hon. G. N. Gordon, Minister of Immigration.

Hon. G. P. Graham, Minister of Railways.

Continued on Page 2

Mr. Meighen Wins Old Riding Again Against Agrarian

WINNIPEG, Oct. 29.—The Manitoba Free Press concedes the election of Rt. Hon. Arthur Meighen, Conservative leader, in the constituency of Portage la Prairie. It is a Conservative gain from the Progressives. Harry Leader, Progressive member of the last House, was Mr. Meighen's opponent.

OTTAWA, Oct. 29.—"I do not care to make a statement until the results are complete," stated Rt. Hon. Arthur Meighen, leader of the Conservative party, at midnight.

Mr. Meighen, when questioned as to what would be his attitude toward the Province of Quebec if he became Prime Minister, in view of the heavy adverse vote in the French-speaking constituencies, replied:

"I should certainly seek French-Canadian Cabinet representation. This is the right of Quebec."

From the Colonist Tower

Friday, October 30

363rd Day, 1925

THE WEATHER

Victoria and Vicinity—Increasing east to south winds, unsettled and mild with rain.

Sun Rises: 6:56 o'clock.
Sun Sets: 4:58 o'clock.

High Tide: 1:28 p.m., 8.6 feet.
Low Tide: 8:32 p.m., 3.1 feet.

Deep Sea Shipping

Departure—Ss. President Madison, for Yokohama, 5:30 p.m.

The News

Local and Provincial—
Hon. S. F. Tolmie wins his fourth electoral victory in Victoria with majority of over 2,000 votes over Mr. Ivel.
Mr. C. H. Dickie maintains Conservative credit in Vancouver Island by winning Nanaimo riding with 2,500 majority.

Dominion, Imperial and Foreign—
Conservatives carry 118 seats of 245, with six still doubtful, in general election.
Premier King and seven of ministers go down to defeat.
Greek troops complete withdrawal from Bulgarian territory in compliance with League order.
Fresh trouble looms in China with 200,000 soldiers manifesting revolt in Honan province.

CLOSED!

Messrs. Mitchell & Duncan, Limited, Jewelers, corner of Government and View Streets, have placed their entire stock under the management of Mr. Horace Dorer.

He has ordered the Store closed, and to remain closed, till 10:00 a.m. Saturday, October 31.

Mr. Dorer said that this is absolutely necessary so as to be able to put a red tag on each and every article in the Store.

This firm is undergoing a reorganization which makes this Sale absolutely necessary.

Look for our Advertisement in Friday's issue.

Mitchell & Duncan, Ltd.

HORACE DORER IN CHARGE

Closing Out All "Florsheim" Shoes and Oxfords

Regular $14, $15 and $16. On Sale Saturday at $8.50

The British Boot Shop **MUNDAY'S** 1115 Government Street

STORES FOR RENT

We will divide our 30 x 110 building, formerly occupied by the Standard Furniture Co., at 711 Yates Street, in half. Will alter to suit tenant. APPLY

Tel. 418 **Sylvester Feed Co.** 709 Yates Street

COAL—

Best on Island and Cheaper

Cameron Wood & Coal Co., Ltd.

Moody Block Phone 5000

Manchurian War Lord Begins Counter-Attack

LONDON, Oct. 29.—A dispatch to The Morning Post from Shanghai says that General Chang Tso-Lin began a counter-offensive this morning with an attack on Haichow, which was repulsed. The correspondent adds that the victory is an important strategical success and that it possibly will involve the retreat of the anti-Chang forces.

Australian Crop Bigger

ADELAIDE, Australia, Oct. 29. — South Australia's wheat yield for the season of 1925-26 is estimated at 33,964,000 bushels, an average of 13.10 bushels an acre, compared with 30,558,325 bushels, or an average of 12.31 bushels an acre in the yield of wheat last season.

UHRICHVILLE, O., Oct. 29.—One man was killed and a number injured when a Baltimore & Ohio passenger train from Cleveland to Holloway was wrecked near here late today.

Diggon's LEADING DEALERS & MAKERS Greeting Cards

KIRKHAM'S GROCERTERIA

749-751 YATES STREET

It Pays to Come and Get It

Read These Special Week-End Prices

B.C. Sugar, 20 lbs. $1.25	Beach - Eakins Strawberry Jam, 4-lb. tin ..... 75¢
Fine Ceylon Tea, lb. ..... 49¢	
Robin Hood Porridge Oats / Robin Hood Rapid Cooking Oats, Large carton 19c	
Robin Hood Flour, 49-lb. sacks $2.29	B.C. Brown Sugar, 3 lbs. 19¢
Quaker Corn, per tin 15c	Small White Beans, lb., 5½¢
Snowflake Pastry Flour, 10-lb. sacks 49c	Clark's Tomato Catsup ..18¢
	Clark's Soup, per tin ..... 10¢
Ramsay's Cream Soda Crackers, large cartons ..... 19¢	
Durham Corn Starch, per pkt. 10c	Cooking Salt, 12 lbs. for 20c
Strong Bulk Cocoa, per lb. 9c	Carnation Milk, baby size 6c
Cox's Gelatine, per pkt. 15c	Creamettes Macaroni, 3 pkts. for 25c
Government Creamery Butter, per lb. ..... 46c Or 3 lbs. for $1.35	No. 1 Alberta Butter, per lb. ..... 47c Or 3 lbs. for $1.40
Domestic Shortening, 1-lb. carton, reg. 23c, for 18c	King Apples, 9 lbs. 25¢, per box $1.25
Picnic Hams, per lb. 20c	Hard Dry Onions, 10 lbs. for 25c
Kraft Cheese, per lb. 39c	Cranberries, per lb. 20c
Sliced Bologna, per lb. 18c	Hallowe'en Pumpkins, up from 10c
Peanut Butter, per lb. 16c	Jonathan Apples, 5 lbs. for 25c
Large Boiled Crabs, each 20c	Hand Rolled Chocolates, 5-lb. box $1.50
	Local Cauliflowers, each 15c
Real Ginger Snaps, fresh from the oven, 2 lbs. ..... 35¢	

FRESH MEATS AND FOWL

Shoulders Young Pork, lb. ..... 19¢	Prime Ribs of Beef, lb. ..... 18¢
Legs Young Pork, lb. ..... 28¢	Rumps of Beef, lb. ..... 20¢, 18¢
Shoulders of Veal, lb. ..... 20¢, 17¢	Rolled Roasts Beef, lb., 18¢, 16¢
Legs of Veal, lb. ..... 25¢	Sirloin Roasts, lb. ..... 25¢

Fresh-Killed Boiling Fowl, per lb. ..... 23¢

Free Delivery at Grocerteria Prices on Orders of $5.00 or More

Mr. Dickie Is Victorious By Big Majority

Continued from Page 1

Mr. Booth, and 159 for Mr. Grieves.

The Liberal candidate polled his largest vote in Nanaimo, as was expected. There the result was 1,244 for Mr. Booth; 751 for Mr. Dickie, and 440 for Mr. Grieves. This was the largest poll for the Labor candidate.

At Ladysmith, Mr. Grieves was but twenty-one ballots behind Mr. Dickie. There, the result was: Mr. Dickie, 329; Mr. Booth, 260, and Mr. Grieves, 308. At South Wellington the Labor vote was far in excess of the Conservative and Liberal votes combined. The figures for that division are: Mr. Grieves, 145; Mr. Dickie, 39, and Mr. Booth, 35.

	Dickie	Booth	Grieves
South Wellington	39	35	145
Cassidy	81	66	64
Cedar	106	33	19
Saanich	2,079	1,288	159
Metchosin	140	71	6
Northfield	66	50	45
Extension	44	54	66
Ladysmith	329	260	308
Brechin	46	105	46
Bremerton	59	17	6
West Sooke	122	79	4
Luxton	33	26	0
Five Acres	114	613	171
Chase River	41	52	99
South Gabriola	60	46	0
Nanaimo	751	1,244	440
Colwood	161	39	6
Cobble Hill	164	70	10
Jordan River	28	17	13
Langford	103	61	2
Shawnigan Lake	135	46	6
Esquimalt	884	416	60
North Gabriola	36	18	1
Duncan	1,132	228	5
Somenos	163	15	0
Westholme	97	16	3
Cowichan Station	192	37	2
Galiano	40	6	0
Totals	7,139	4,627	1,576

Great Wave of Popular Support Lifts Meighen Group to Verge of Power

Continued from Page 1

Hon. Vincent Massey, Minister without portfolio.

Hon. T. A. Low, Minister of Trade and Commerce.

In addition, incomplete returns indicate the return of J. E. Sinclair, Minister without portfolio, as doubtful.

Quebec Backs Liberals

In the Maritime Provinces and in Ontario, Conservatives gained heavily. But the expected inroad into the Liberal stronghold of Quebec—on which Conservatives had counted—did not materialize. Hon. E. L. Patenaude, leader of the Independent Conservative movement in that province, was himself defeated. Out of the sixty-five seats in Quebec, Conservatives only captured four, the Liberals holding fifty-nine and two going to Independents.

In the three Prairie Provinces four years ago no Conservatives were returned. Yesterday, Manitoba elected six, Alberta five and Saskatchewan one. In the last named province, Liberals made their greatest headway.

According to the unofficial figures, Liberals took thirteen seats, or a gain of twelve seats over what they held at dissolution.

When Parliament was dissolved, Liberals had 117 seats as against the ninety-seven announced as elected yesterday, a loss of twenty. Conservatives had forty-nine as against 118 elected, a gain of sixty-nine. Progressives suffered along with the Liberals. In Ontario they retained only two of the twenty-one seats they held at dissolution. Their Dominion total today, again taking the unofficial figures available, is twenty, as against sixty-one at dissolution.

Old Members Return

The next Parliament will see the return of some familiar figures. Hon. Robert Rogers, formerly Minister of Public Works in the Conservative Government of Sir Robert Borden, will be back. Mr. Rogers defeated ex-Premier Norris in Manitoba. During his Western tour, Premier King announced his intention to take Mr. Norris into his Cabinet, should he be elected.

Sir George Perley, also former Conservative Minister and High Commissioner in London during the war, is back. He was the only Conservative elected in the Province of Quebec outside the Island of Montreal.

There were four women who stood for election, but Miss Agnes Macphail will again be the only woman member of Canada's Parliament.

Robert Forke, Progressive leader, was elected.

Deposits Lost

TORONTO, Oct. 29.—Fifteen of the thirty-one candidates in Toronto and York County were so badly beaten in the elections today that they lost their deposits.

The only defeated candidates who did not lose their deposits were Premier King, Joseph Singer, Dr. J. D. Cascaden and Cecil Armstrong.

Quebec Front Broken

MONTREAL, Oct. 29.—The solid phalanx of sixty-five members who represented the Province of Quebec in the last House of Commons, was penetrated today, four straight Conservatives being certain of election, while two Independents had been returned. The Conservatives made three gains in the city of Montreal and in Argenteuil. Throughout the remainder of the province the Liberals held their positions, if with reduced majorities.

One of the Independents is Hefri Bourassa, who at a late hour appeared to have won Labelle.

Conservatives elected include R. S. White in Mount Royal, who last sat in the House thirty years ago, and Sir George Perley, who will sit again for his old seat of Argenteuil.

All of the cabinet ministers in Premier King's Government from Quebec were re-elected by comfortable margins, except Hon. Herbert Marler, minister without portfolio, who went down to defeat before C. H. Cahan, K.C., in St. Lawrence and St. George. Among the fallen was Hon. E. L. Patenaude, Quebec Conservative leader.

Progressives Strong in Alberta

CALGARY, Oct. 29.—Alberta is sending three members to the Conservative wing of the Federal House for sure, and at midnight two other seats showed Conservative candidates in front of the field with many polls yet to hear from.

Alberta still carries on with many Progressive runners out in front and showing the way with a comfortable margin to Liberal and Conservative candidates. These constituencies with Progressives out in front are: Acadia, Lethbridge, Macleod, Red Deer, Vegreville, Camrose and Battle River, while E. J. Garland, Bow River, carried the Progressive colors to victory and will go back to his regular berth in the House.

Hon. Charles Stewart, Minister of the Interior, carried East Edmonton for the Liberals, while A. Bury won for the Conservatives in Edmonton West.

R. B. Bennett Returned

Calgary returned Hon. R. B. Bennett, K.C., with an overwhelming majority in the West riding, eliminating Joseph Shaw, Independent Liberal, who went in on a Progressive ticket in 1921.

F. W. Gershaw at midnight looked practically certain in Medicine Hat, making it three Conservatives, two Liberals and one Progressive across the line as winners out of the sixteen positions to be decided in the Alberta contest.

Hon. C. W. Cross, Liberal, is leading in the Athabasca constituency, while C. H. Russell, Conservative, heads the fight with three in the running at Wetaskiwin.

Peace River, with a large majority of polls yet to be heard from, shows J. A. Collins, Conservative, commanding the position with a fair margin.

Saskatchewan

REGINA, Oct. 29.—In Saskatchewan the returns feature the great cut made in the Progressive ranks. At 10:30 o'clock the prospect appeared to be that the province will return more Liberals than any other party. At this hour Regina has declared strongly for its Liberal candidate, F. N. Darke, a tyro in politics, and Melville had given Hon. W. R. Motherwell a safe lead so as to make his election certain.

Other certainties appeared to be Charles Macdonald, the Liberal candidate in Prince Albert; Young, the Liberal in Weyburn; Donnelly, Liberal in Willow Bunch, and McPhee in Yorkton, making, unless the later polls go almost exclusively Conservative or Progressive, six seats for the Liberals. In addition the candidates of that party had what would normally be safe leads in Assiniboia, the two Battleford seats and Humboldt, so that the prospects are for the return of ten Liberals.

Uncertain Ridings

The Liberals had small leads in Last Mountain and Maple Creek, although here, as in other seats, the proportion of polls reporting was so small that no prophecy was justified. In Long Lake the race appears to be largely confined to the two Progressives. In Swift Current where only a Liberal and Progressive are running, the Liberal had the advantage on the early polls.

In the two cities of Moose Jaw and Saskatoon the race is so close as to be wrapped in the greatest uncertainty. The result may easily depend on the last rural poll to report. The Progressives in the two seats are a long way behind. The fight in Qu'Appelle between the Progressive with Liberal backing, Millar, and W. Lyndon, the Conservative, is also a ding-dong one. In the uncertain column also must be put Rosetown, Kinderslay, Melfort and Mackenzie.

WINNIPEG, Oct. 29.—Late returns from the constituency of Provencher made the election of a second Liberal in Manitoba doubtful. Comeault, Liberal, had been conceded elected, but later returns received put A. Beaubien, Progressive and representative in the last House, in the lead with a majority of only four. Several polls are still to report.

Prince Edward Island

King's—MacDonald, Cons., 6,836; Johnstone, Liberal, 6,507. One poll to hear from. Conservative gain from Liberal.

Prince—A. E. MacLean, Liberal, 6,697; Shelton Sharp, Cons., 5,287. One poll to hear from. No change.

Nova Scotia

Hants-Kings—A. de W. Foster, Cons., 10,004; E. W. Robinson, Liberal, 8,981. One poll to hear from.

Halifax (two seats)—W. A. Black, Cons., 13,844; F. E. Quinn, Cons., 18,405; R. E. Finn, Liberal, 10,670; G. R. Marshall, Liberal, 10,865. One Conservative gain from Liberals.

Colchester—G. T. McNutt, Cons., 6,368; M. B. Archibald, Liberal, 3,591. Conservative gain from Liberals.

Digby-Annapolis — H. B. Short, Cons., 7,850; Dr. L. J. Lovett, Liberal, 7,232. Conservative gain.

Shelburne-Yarmouth—F. L. Hatfield, Liberal, 3,995; Hon. E. K. Spinney, Cons., 3,591.

Pictou—Col. T. Cantley, Cons., 10,400; R. H. McKay, Liberal, 3,343. Two polls to hear from.

Cumberland—R. K. Smith, Cons., 6,437; H. J. Logan, Liberal, 6,373. Conservative gain from Liberals.

New Brunswick

Northumberland (41 out of 46)—C. F. Fish, Cons., 5,076; F. M. Tweedie, Liberal, 3,561. Conservative gain from Liberal.

Kent (28 out of 34)—A. J. Doucet, Cons., 3,940; Louis Robichaud, Liberal, 3,187. Six small polls outstanding, cannot affect result. Unchanged.

Restigouche-Madawaska (33 out of 39 polls)—Arthur Culligan, Cons., 6,404; Pius Michaud, Liberal, 4,943. One small poll outstanding; cannot affect result. Conservative gain from Liberal.

York-Sunbury (51 out of 53 polls)—R. B. Hanson, Cons., 8,441; C. R. Hawkins, Liberal, 3,079.

Westmoreland (36 out of 66 polls)—Dr. O. B. Price, Cons., 11,606; Dr. A. E. Smith, Liberal, 7,868. Two small polls to come. Conservative gain from Liberals.

Quebec

St. Mary's (complete)—Dr. H. DesLauriers, Liberal, 13,722; Dr. Yvonne Laurier, Ind. Liberal, 3,573. Liberal elected; unchanged.

St. Henri (complete)—Paul Mercier, Liberal, 11,110; Leo Doyon, Liberal-Protectionist, 2,700. Liberal elected; unchanged.

St. Antoine (complete)—Leslie G. Bell, Cons., 3,373; W. J. Hushion, Liberal, 5,903. Conservative gain.

Cartier (Montreal)—S. W. Jacobs, Liberal, 7,715; J. A. Bernier, Ind. Liberal, 4,772. No change.

Quebec East—Hon. Ernest Lapointe, Liberal, 9,052; Pierre Audet, Cons., 3,273. Unchanged.

Jacques-Cartier—Liberal headquarters announce that, with returns complete from all but two polls in Jacques Cartier riding, T. Rheaume, Liberal, has a majority of 1,933 over Hon. E. L. Patenaude, Cons. No change.

Montmorency — H. E. Lavigeur, Liberal, elected, 2,000 majority over Col. Chauvreau, Cons. No change.

Compton—J. A. Letellier, Liberal, 6,400; Samuel Gobell, Cons., 5,300. No change.

Richmond and Wolfe—E. W. Tobin, Liberal, 9,500; J. H. Pare, Cons., 6,500. No change.

Quebec South—Major C. G. Power, Liberal, 6,719; Lieut.-Col. O'Meara, Cons., 5,100. No change.

Laurier-Outremont—J. A. Mercier, Liberal, 9,777; Hon. R. Monty, Cons., 7,744. No change.

Hochelaga—E. C. St. Pierre, Liberal, 15,300; Joe E. Rumbray, Cons., 3,294. No change.

St. Lawrence and St. George—C. H. Cahan, Cons., 8,490; Hon. H. Marler, Liberal, 5,247. Conservative gain.

St. Ann—J. J. Guerin, Liberal, 10,154; Thomas O'Connell, Cons., 9,616; J. Tremblay, Labor, 354. No change.

Megantic — E. Roberge, Liberal, 7,550; W. Laliberte, Cons., 3,100.

Ontario

Stormont—Election of Dr. C. J. Hamilton, Cons., over G. I. Gogo, Liberal, conceded by 350 majority. New seat.

Hamilton—Dr. R. K. Anderson, Cons., 2,160; Duncan Campbell, Liberal, 860. Majority 1,600.

Grey North—M. R. Duncan, Cons., 6,943; Col. D. Carmichael, Prog., 3,407. No change.

Huron South — R. J. McMillan, Prog., 284 majority over J. J. Mercer, Cons., and Thomas McMillan, Liberal.

Brantford—R. E. Ryerson, Cons., 6,506; W. G. Raymond, Liberal, 5,275. Conservative gain from Liberals.

High Park, Toronto—A. J. Anderson, Cons., 15,545; Hon. James Murdock, 5,404.

Simcoe East (124 out of 135 polls)—A. B. Thompson, Cons., defeated Manley Chew, Liberal; majority of 300. Conservative gain.

Toronto, West Centre — H. C. Hocken, Cons., 10,473; Joseph Singer, Liberal, 7,396; Francis Murphy, Ind. Liberal, 3,260. No change.

Wellington South — Hon. Hugh Guthrie, Cons., 9,004; R. W. Gladstone, Liberal, 6,055. No change.

Grenville-Dundas—A. C. Casselman, Cons., 4,477; Garnet Anderson, Liberal, 3,302. No change.

Temiskaming South — Ninety-five out of 117 give Col. E. F. Armstrong, Cons., 4,758; Malcolm Lang, Liberal, 4,446; H. Welsh, Labor, 1,442. Armstrong's election is conceded.

Muskoka (133 out of 140 polls)—Peter McGibbon, Cons., 6,649; F. H. Halbert, Prog., 4,097.

Toronto East (136 polls)—E. B. Ryckman, Cons., 17,613; Harold Farrell, Liberal, 4,035.

Elgin West—M. C. McKillop, Cons., 6,688; G. W. Sloggett, Liberal, 6,463.

Hamilton West—C. W. Bell, Cons., 14,309; George Gow, Liberal, 3,783.

York West—Sir H. Drayton, Cons., 31,407; A. MacGregor, Liberal, 4,769.

Renfrew South—With a few small polls to come, Dr. M. J. Maloney, Cons., elected over Hon. T. A. Low, Liberal, by 1,300 majority. Conservative gain from Liberals.

South Waterloo—A. M. Edwards, Cons., 3,000; W. Elliott, Prog., 4,931. Conservative gain.

Northwest Toronto (139 out of 191 polls)—T. L. Church, Cons., 13,276; James Gilchrist, Liberal, 3,139; James Simpson, 1,383; Mrs. Brown, Cons., 545.

Toronto East Centre — Hon. E. Bristow, Cons., 3,755; C. W. Armstrong, Ind. Cons., 4,397; J. H. Cascaden, Liberal, 4,610; Callahan, Ind. Liberal, 403.

Continued on Page 3

Prime Minister Beaten By Conservative Rival

PREMIER KING

Defeated in North York by Col. T. H. Lennox.

Anniversary Furniture Sale

Our 26th Anniversary is being celebrated by a GREAT BARGAIN SALE OF FURNITURE and CARPETS. It will pay you to buy now at the greatly reduced prices. Here is a sample bargain.

ANNIVERSARY BED OUTFIT BARGAIN

Simmons Heavy 2-Inch Continuous Post steel Bed, full size, walnut or ivory finish. A strong steel coil spring, soft and comfortable, and 80 oil tempered cone springs. A felt layer mattress covered in a good quality art ticking. Only a limited number at this price.

Outfit Complete, Only **$23.50**

SMITH & CHAMPION "THE BETTER VALUE STORE" 1420 DOUGLAS ST. LIMITED

FLANNEL SHIRTS

See our window display and be convinced of our large assortment.

See the prices they are marked and be convinced of our moderate prices.

Besides the neat blue, black and mauve stripes shown, the new pastel shades are included. They are all shirts of English make, good roomy garments and well made.

Llamba Flannels $2.50

Medium and heavy weight Ceylon Flannels $3.50

Wool Mixed Flannels $4.00

Collar attached Viyella Flannels at $6.50

Viyella Flannels with collar attached at $7.00

(Sizes 14 to 18½)

See the Display of Fine, Warm, All-Wool Sweaters in Our Window

W. & J. WILSON

ESTABLISHED CLOTHIERS 1862

TO MEN AND BOYS

1217-1221 GOVERNMENT ST., VICTORIA, B.C.

Footwear Sale Extraordinary

Starts Tomorrow (Saturday)

CATH CARTS

We Can Fit and Suit You

1208 Douglas Phone 1125

WM. CATHCART & CO., LTD.

Today's Specials

Set our tempting Meats before members of the family—then please Father with the announcement of the low prices paid. Here are a few specials that are interesting:

Prime Ribs of Beef, per lb. 20c	Boneless Stew Beef, per lb. 12½c
Pot Roasts of Beef, per lb. 10c	Boiling Beef, per lb. 10c

SIRLOIN SPECIAL

Sirloin Roast of Beef, per lb. ..... 25¢

No. 1 Alberta Creamery Butter, per lb., 48¢, or 3 lbs. for $1.40

Rump Roasts of Beef, per lb. 19c	Lamb Stew, per lb. 15c
Veal Chops, per lb. 25c	

Fresh-Killed Fowl, per lb. ..... 28¢, 25¢ and 23¢

Milk-Fed Chicken, per lb. ..... 40¢

LEGS OF LOCAL LAMB, per lb. ..... 37¢

SHOULDERS OF LOCAL LAMB, per lb. ..... 25¢

SHOULDERS OF VEAL, per lb., 20¢ and ..... 18¢

NEW ENGLAND MARKET

750 YATES STREET (Across From Dominion Hotel)

Free Delivery Phone 2368

Dance Slippers

The newest and daintiest styles of the season—all colors—every pair marked at a genuinely reasonable price.

$4.00 to $10.00

KING'S, for Footwear

633 Yates Street, Near Broad. Phone 26

FURNISHED HOUSE

In Carberry Gardens—8 Rooms, 4 Bedrooms. No Furnace. $55.00 Per Month

JOSEPH C. BRIDGMAN, Agent, 604 Broughton Street

High Part of

Quadra Street District

NEW HOUSE, nicely fitted with conveniences, containing five rooms, sewing hall, three-piece bathroom and pantry.

Cement basement and sidewalks; good garage with cement floor; large garden lot, 62x198; taxes only $11.

$3,150

ARTHUR COLES

Real Estate and Insurances

1205 Broad Street Victoria, B.C.

VICTORIA BAGGAGE COMPANY

H.M. Mail Contractors

OUR SPECIALTY

Furniture Moved, Crated and Shipped
Pool Cars for Prairies and All Points East

We Can Save You Time and Money
Largest Vans in the City
Phone 2505 506 Fort Street

MILLWOOD

Good Fir Wood, per cord $4.00
Slab Wood, per cord $5.00
Kindling, per cord $6.00
50c Extra Outside City Limits.
JAMES LEIGH & SONS
Lumber Mill Phone 397

50 SECONDS, then the water boils. See our new WATER HEATER. Just the thing for small quantity of water. $3.50

FOX & MAINWARING

615 Fort Street Phone 6011

COMOX

The Only Furnace Coal

Mackay & Gillespie Limited

1102 Douglas St. Phone 149

Trade-In Watch Sale

Many people are taking advantage of this chance to trade in old watches for new. Why don't you get rid of your old watch?

W. H. Wilkerson

Jeweler and Watchmaker
"At the Sign of the Big Clock"
New Address
1210 DOUGLAS STREET
(Woolworth Bldg.)

Producers Rock and Gravel Co., Ltd.

SAND AND GRAVEL

Scientifically graded and washed with fresh water.
Largest Capacity in Canada

1902 Store Street Phone 305

Entertain your friends on the easy-to-learn

VIOLIN

Piano, Mandolin, Banjo, $3.00 Month
Lessons at your home
FREDERICK MOSS, A.L.C.M.
Phone 7017L1

Ontario Turns Down Cabinet Ministers

HON. JAMES MURDOCK
Minister of Labor.

HON. HERBERT MARLER
Minister Without Portfolio.

HON. T. A. LOW
Minister of Trade and Commerce.

Mr. A. W. Neill Re-elected in Comox-Alberni

Independent Member in Last House Gets Majority of 2,000 Over Mr. T. D. Coldicutt, Conservative

Contest in Riding Keen

Mr. A. W. Neill, Independent candidate in Comox-Alberni riding, who represented that constituency in the last House of Commons, was re-elected yesterday by a majority of over 2,000 over his opponent, Mr. Thomas D. Coldicutt, Conservative nominee, in one of the most interesting political contests ever conducted in the riding.

While it was generally conceded that Mr. Neill had a good chance of being returned, Mr. Coldicutt gave him a big scare, and Mr. Neill was

MR. A. W. NEILL

forced to exert himself in his campaign in order to secure the confidence of the voters for a second term.

Mr. Coldicutt, the Conservative standard-bearer, practically a stranger to the district and not nearly as well known as his opponent, put up a terrific fight, and in spite of adverse circumstances polled a large vote. Only recently he was injured in an automobile accident in his constituency, which made his campaigning efforts much more difficult than otherwise would have been the case.

The successful candidate, Mr. Neill, obtained heavy majorities in Alberni, Port Alberni, Courtenay, Parksville, Union Bay and Cumberland, the districts in which the largest number of votes were polled.

The results of polls in the district, which were reported up to the time The Colonist went to press this morning, were as follows:

	Neill	Coldicutt
Ucielet	36	13
Kildonan	75	9
Port Alberni	468	149
Central Lake	59	9
Alberni	306	107
Estevan	14	0
Ahousat	13	10
Tofino	55	23
Nootka	23	6
Lantzville	39	21
Hilliers	39	22
Pachena	10	3
Bainbridge	49	27
Parksville	147	86
Qualicum	103	49
Bamfield	63	11
Cumberland	484	217
Courtenay	466	232
Comox	106	83
Seymour Narrows	48	19
Coombs	36	56
Sayward Wharf	17	13
Errington	35	75
Squirrel Cove	17	12
Oyster River	18	47
Savory Island	6	1
Merville	45	50
Campbell River	73	44
Duncan Bay	29	32
Cape Lazo	57	28
Elk Bay	13	14
Fanny Bay	59	13
Blubber Bay	52	8
Vananda	76	16
Manson's Landing	12	20
Nanoose Bay	76	39
Dashwood	52	9
Union Bay	161	56
Royston	40	42
Bevan	40	20
Grantham	46	21
Headquarters	56	25
Quathiaski Cove	46	21

Great Wave of Popular Support Lifts Meighen Group to Verge of Power

Continued From Page 2

Manitoba

Winnipeg South (complete)—Hon. R. Rogers, Cons., 7,015; Hon. T. C. Norris, Liberal, 5,388; John Kelly, Labor, 3,235. Conservative gain.

Winnipeg South Centre—W. W. Kennedy, Cons., 6,151; J. F. Davidson, Liberal, 3,560; A. Henry, Labor, 1,508. New seat.

Winnipeg North Centre — J. S. Woodsworth, Labor, 4,824; J. E. Braid, Cons., 3,575; E. W. Lowery, Liberal, 1,709. Total vote 10,109. No change.

Nelson—The election of J. Meyers, Cons., is conceded, with three polls to hear from. J. Meyers, Cons., 537; T. W. Bird, Prog., 347. Conservative gain.

Saskatchewan

Regina — F. N. Darke, Liberal, 7,568; F. W. Turnbull, Cons., 5,390; M. J. Coldwell, Prog., 2,301. No change.

Alberta

Bow River—E. J. Garland, Prog., 4,079; W. J. Douglas, Cons., 2,568; Jesse Gouge, Liberal, 2,377. No change.

British Columbia

Kootenay West—W. K. Esling, Cons., 6,154; L. W. Humphrey, Prog., 5,076. Sixteen small polls to report. Conservative gain.

New Westminster — W. G. McQuarrie, Cons., 11,970; A. Wells Gray, Liberal, 10,109; Mrs. Rose Henderson, Labor, 4,707. Twelve small polls to report.

Fraser Valley—H. J. Barber, Cons., has a majority of 1,144 over E. A. Munro, Liberal, with twelve small polls to hear from.

Vancouver Centre—Hon. H. H. Stevens, Cons., 9,591; G. G. McGeer, K.C., Liberal, 8,379; W. W. Lefeaux, Labor, 1,798. No change.

Vancouver South—L. J. Ladner, Cons., 8,580; R. G. McPherson, Liberal, 6,800; A. Hurry, Labor, 2,724. No change.

Burrard—Brig.-Gen. J. A. Clark, Cons., 9,899; R. P. McLennan, Liberal, 8,814; J. Sidaway, Labor, 2,235. No change.

Cariboo—J. A. Fraser, Cons., 6,770; T. G. McBride, Prog., 6,008. Seventy-six polls to report.

Skeena—A. Stork, Liberal, 4,912; G. Bushby, Cons., 3,714; G. W. Nickerson, Prog., 1,085. Ten polls to report.

Yale—Grote Stirling, Cons., 5,885; Col. C. E. Edgett, Liberal, 3,739. Incomplete, several polls to report.

Yukon—George Black, Cons., 677; Robert Lowe, Liberal, 473. Seven small polls to report.

Vancouver North — Dugald Donaghy, Liberal, 4,008; G. H. Morden, Cons., 3,518; W. J. Curry, Labor, 1,286. Incomplete, twenty-two small polls to report.

Kootenay East—Hon. J. H. King, Liberal, 4,352; Dr. J. W. Rutledge, Cons., 3,590. Six polls to report.

In addition the following seats are conceded:

Nova Scotia

Conservatives—Cape Breton North and Victoria, Dr. L. W. Johnson; Cape Breton South, Finlay Macdonald; Inverness, I. D. McDougall.

Liberals — Antigonish - Guysboro, Hon. E. M. MacDonald; Queen's-Lunenburg, William Duff.

New Brunswick

Conservatives — Charlotte, R. W. Grimmer; Gloucester, J. B. Hachey (last message doubtful); Royal, George J. Jones; St. John City and County (two), Col. M. McLaren and Thomas Bell; Victoria-Carleton, J. K. Fleming.

Quebec

Conservatives—Mount Royal, R. S. White; Argenteuil, Sir George Perley.

Liberals—Yamaska, A. Boucher; St. John-Iberville, A. J. Benoit; Maisonneuve, C. Robitaille; Drummond-Athabaska, W. Girouard; Richelieu, Hon. P. J. A. Cardin; Quebec West, Georges Parent; St. Denis, Dr. J. A. Denis; St. James, F. Rinfret; Stanstead, W. K. Baldwin; Three Rivers-St. Maurice, A. Bettez; Bagot, J. E. Marcile; Beauharnois, M. Raymond; Berthier-Maskinonge, Dr. F. Gervais; Champlain, A. L. Desaulniers; Nicolet, J. F. Descouteaux; L'Assumption-Montcalm; P. A. Seguin; Brome-Missisquoi, W. F. Kay; Joliette, J. J. Denis; L'Islet, J. F. Faford; Beauce, Edward Lacroix; Charlevoix-Saguenay, P. E. Casgrain; Dorchester, Hon. L. Cannon; Hull, Dr. J. E. Fontaine; Rimouski, Maj.-Gen. Sir E. Fiset.

Ontario

Conservatives — Wellington North, Duncan Sinclair; Toronto South, Col. G. R. Geary; Toronto Northeast, R. L. Baker; Toronto - Scarborough, Joseph Harris; Toronto-Parkdale, David Spence; Kingston, Brig.-Gen. A. E. Ross; Wentworth, G. C. Wilson; Hamilton East, Maj.-Gen. Mewburn; Haldimand, M. C. Senn; York North, Col. T. H. Lennox; York South, W. F. Maclean; Simcoe North, W. A. Boys; London, J. F. White; Brant, Frank Smoke; Fort William, Hon. R. J. Manion; Lincoln, J. D. Chaplin; Dufferin-Simcoe, E. W. Rowe; West Peterborough, E. A. Peck; Middlesex East, A. K. Hodgins; Frontenac-Addington, Dr. J. W. Edwards; Prince Edward-Lennox, John Hubbs; Victoria, T. H. Stinson; Oxford North, Lieut.-Col. Sutherland; Essex South, E. J. Gott; Parry Sound, Col. J. A. Arthurs; Essex West, Col. S. C. Robinson; Durham, F. W. Bowen; Essex East, Dr. R. D. Morand; Leeds, H. A. Stewart; Peel, Sam Charters; Port Arthur, W. F. Langworthy; Carleton, W. F. Garland; Algoma West, T. E. Simpson; Stormont, Dr. C. J. Hamilton.

Liberals—Waterloo North, W. D. Euler; Perth South, Major F. G. Sanderson; South Bruce, Dr. W. A. Hall; Glengarry, A. J. McDonald; Bruce North, James Malcolm.

Independent Liberal—Prescott, J. N. Coupal.

Progressives—Grey Southeast, Miss A. Macphail; Huron North, J. W. King; Huron South, R. J. McMillan.

Manitoba

Conservatives—Marquette, Col. H. A. Mullins.

Liberals—St. Boniface, Dr. J. P. Howden.

Progressives — Brandon, Robert Forke; Macdonald, W. J. Loire; Lisgar, J. L. Brown; Dauphin, W. J. Ward.

Labor — Winnipeg North, A. A. Heaps.

Saskatchewan

Liberals—North Battleford, C. R. McIntosh.

Alberta

Conservatives—Calgary West, Hon. R. B. Bennett; Edmonton East, A. U. G. Bury.

Liberals — Edmonton West, Hon. Charles Stewart.

Progressives — Lethbridge, L. H. Jelliff.

Chicago Mail Bags Seized and Burned

Ten Thousand Dollar Loss Declared Work of Strike Sympathizers

CHICAGO, Oct. 28.—Six armed men overpowered the driver of an automobile truck taking mail of the International Tailoring Co to the postoffice tonight, and set the mail bags afire after pouring gasoline on them.

The damage to merchandise, mostly clothing, in the mail, was estimated at $10,000.

The police attributed the act to sympathizers of striking garment workers who last week attacked several automobile loads of employees of the tailoring company who were being taken home under police escort, and a few nights later bombed the home of one of the officials of the company.

Returning Officers Turn Voters Away

Warrants Sworn Out for Four Deputies in North York Constituency

NEWMARKET, Ont., Oct. 29.—Warrants were sworn out in North York this afternoon by Col. T. Herbert Lennox, Conservative candidate, and two of his agents, against four deputy returning officers for refusing to give ballots in the cases of ten voters who when vouched for under Section 62 of the Dominion Elections Act, applied to have their names added to the voters' list and get a ballot.

ACIDS IN STOMACH CAUSE INDIGESTION

Create Gas, Sourness and Pain—How to Treat

Medical authorities state that nearly nine-tenths of the cases of stomach trouble, indigestion, sourness, burning, gas, bloating, nausea, etc., are due to an excess of hydrochloric acid in the stomach, and not, as some believe, to a lack of digestive juices. The delicate stomach lining is irritated, digestion is delayed and food sours, causing the disagreeable symptoms which every stomach sufferer knows so well.

Artificial digestants are not needed in such cases, and may do real harm. Try laying aside all digestive aids and instead get from any druggist a few ounces of Bisurated Magnesia and take a teaspoonful in a quarter glass of water right after eating. This sweetens the stomach, prevents the formation of excess acid and there is no sourness, gas or pain. Bisurated Magnesia (in powder or tablet form—never liquid or milk) is harmless to the stomach, inexpensive to take, and is the most effective form of magnesia for stomach purposes. It is used by thousands of people who enjoy their meals with no more fear of indigestion. (Advt.)

Angus Campbell & Co., Ltd.

1008-10 GOVERNMENT STREET

Today Is 95-Cent Bargain Day

Take Advantage of These Unusual Bargains

Girls' Winter Coats At $3.95

30 Winter Coats for girls 6 to 12 years of age. In shades of blue, rust, brown and wine. Good practical coats for school wear. We have marked these for a quick clearance 95c Day at the low price of $3.95
Sizes 6 to 12 years.

More Bargains in the Children's Section

Fine Quality Navy Serge Pleated Skirts with bodice. Sizes 6 to 14 years. Specially priced for 95c Bargain Day at $1.95

A splendid collection of Children's Winter Hats, in many smart styles and favored colors. Formerly priced up to $2.95. To clear today, $1.95

Smartly Styled Flannel and Serge Frocks, for girls 6 to 14 years of age. All good colors and very suitable for school wear. These dresses have been greatly reduced to clear today at $4.95

95c Day Bargains in the Corset Section

Good Fitting Back Lacing Corsets with elastic top or medium bust. Made of strong coutil, in sizes 22 to 30. Special for today at, per pair ..... 95¢

Brassieres in back fastening style. Made of a good quality fancy pink material, with elastic insert at waist. Sizes 32 to 42. Special at 2 for ..... 95¢

Regulation Brassieres of strong white Indian head in two styles, front fastening or crossed in back. Sizes 36 to 46. Special for today at ..... 95¢

Back Lacing Corsets of fine pink coutil, medium bust with heavy rustproof boning. A splendid corset for medium and full figures. Sizes 22 to 30. Extra special today at, per pair $1.95

Fancy Silk Striped Corselettes, Sizes 32 to 38, Special, $1.95

Women's Knit Underwear

Specially Priced for 95c Day

25 Dozen Pairs of Women's Winter Weight Bloomers, in colors of white, pink, mauve, sand and grey. Made with strong reinforced gusset. Sizes 36 to 44. Regular $1.25. Today, per pair ..... 95¢

Women's Winter Weight Cotton Knit Drawers, ankle and knee length, reduced to clear today at, per pair ..... 95¢

Women's Fine Quality All Pure Wool, Silk and Wool and Wool and Cotton Vests in all the wanted styles. Sizes 36 to 42. Reduced to clear today, special at $2.95

Women's All-Wool Combinations and fleeced cotton, in the wanted styles and sizes. Specially priced for 95c Bargain Day at, per suit $1.95

Women's Fur-Trimmed Coats

On Sale Today at $16.75 and $19.75

Exceptional Values

Sale of Aprons at 95c

Included in the special sale of Aprons at 95c are Women's White and Colored Aprons, Novelty Polly Prim Aprons, Fancy Rubber Aprons and Nurses' White Aprons. All reduced to sell at ..... 95¢

Children's Umbrellas at 95c

Children's Strong Umbrellas, with good quality tops and various styles of handles. Excellent for school use. Specially priced today at ..... 95¢

Women's Umbrellas at $1.95

Women's Good Quality Umbrellas, mounted on strong steel frames. A splendid bargain for today's shoppers at $1.95

550 Pairs of Women's Hose

To Sell at 95c Per Pair

Included Are
200 Pairs of Holeproof Silk Hose.
100 Pairs of All-Wool Sports Hose.
100 Pairs Silk and Wool Hose.
150 Pairs of Ribbed Rayon Silk Hose.
All Good Colors and Sizes

95c Day Bargains in the Women's Undermuslin Section

Women's Striped Satinette Bloomers, also Warm Flannelette Bloomers in all sizes. Reduced to sell today at, per pair ..... 95¢

Women's Flannelette Nightgowns, button front or slip-on styles. Regular and out-sizes. A splendid bargain for today's shoppers at, each $1.95

Women's very good quality English Broadcloth Princess Slips, in shades of sand, grey, black, powder blue, brown and white. Sizes 36 to 42. Special for today, $1.95

Dainty Envelope Chemises of batiste and dimity, trimmed with lace. In shades of maize, pink, peach and mauve. All sizes. Special today $1.95

More 95c Day Bargains

Fine Quality Brushed Wool Scarves. Today $1.95

Cashmere and Brushed Wool Scarves. Special today, $2.95

10 Dozen Good Quality Handkerchiefs. Special at, per dozen ..... 95¢

Odd Pieces of Dainty Neckwear greatly reduced to clear today at ..... 95¢

350 Pairs of Fabric Suede Gloves at 2 Pairs for 95c and 95c Per Pair

Travelers' Samples of English Knitted Silk Jumpers

To Clear Today at $1.50 to $7.75

Two Big Bargains in Stamped Goods

At 2 for 95c

Included in this lot you will find buffet sets, fudge aprons, kitchen curtains, guest towels, pram covers, dresser scarves, children's white dresses, etc. All at 2 for ..... 95¢

At 95c Each

Tan linen centres, cushion tops, fudge aprons, buffet sets, children's colored dresses, white linen centres, children's white rompers. All reduced to clear at ..... 95¢

B·C Old Rye

Double Distilled

$3.50 PER BOTTLE

Makes a Wonderful High-ball

BOTTLED IN BOND under GOVERNMENT SUPERVISION

This advertisement is not published or displayed by the Liquor Control Board or by the Government of British Columbia.

The Daily Colonist

Established 1858

The Colonist Printing and Publishing Company, Limited Liability
J. L. Tait, Business Manager

Subscription Rates by Carrier and by Mail in Districts Contiguous to Victoria, Served by Colonist City Carriers:

Yearly $12.00
Monthly 1.00

Subscribers in ordering change of address should be particular to give both old and new address.

Subscription Rates by Mail:
To Canada, Great Britain, the United States and Mexico, except districts as above:

Yearly $6.00
Half-Yearly 3.00
Quarterly 1.50

All subscription rates payable in advance. Mail subscribers are requested to make all remittances direct to The Daily Colonist.

Friday, October 30, 1925

YESTERDAY'S ELECTION

Although the Conservatives failed to obtain a complete majority of the House of Commons, according to the results available, yesterday's election can only be regarded as a triumph for Mr. Arthur Meighen and his followers. The country, at least, gave a very substantial indication that it wants a change in Government, and if its verdict is not absolutely decisive it is only because of the Liberal hold on Quebec, which could not be broken. Many of Cabinet Ministers of Mr. King were tumbled down like nine pins. He himself suffered defeat. The Progressives, his allies in Parliament, sustained substantial reverses and at the time of writing it does not look as if they would have much more than one-third their former representation in the House of Commons.

The causes operating in the minds of the electors, and particularly outside of Quebec, were undoubtedly the industrial depression of the last four years. Indeed, it may be taken for granted that the verdict was one strongly in favor of Protection because the vast majority of the Liberals elected in Quebec are Protectionist in their policies. From the beginning of the campaign it was difficult to understand where the Liberals derived their confidence of being sustained in power. The kindest thing of all to say about this is that such a belief was the natural corollary of the delusion under which they suffered regarding how the people were benefiting under their regime. The people have chosen to believe that they have not been benefiting and they want a return to the National Policy of Protection. They have said, nay, to Mr. King's vacillating policies because of the deleterious effects they have produced on the country's well being.

One indication the people gave, if not quite successfully because of the Liberalism of Quebec, was that they want to put an end to an unwritten coalition in government. Perhaps it is fair to infer that the defeat of so many of Mr. King's Ministers is an estimate of their inability to measure up to the calibre of the men whom Canada requires. It is noteworthy in commenting on this aspect of the election that practically all the strong men of the Conservative Party were elected, with the exception of Mr. Patenaude. His defeat will be greatly regretted, whereas, on the other hand, there will be nothing but congratulations for the Conservative leader himself over his triumph in Portage la Prairie.

The tumult and the shouting is dying away and speculation will now be rife as to what will happen. Canada voted on the basis of economic experience and economic truth. She voted, if we estimate the result aright, to conserve her resources for her own people, to think in terms of Canada for the Canadians and against a policy of giving away her heritage for the benefit of foreign industrialists. There seems little or no doubt that Mr. Meighen will be called upon to form a Government. He will have easily the largest party in the House of Commons. The people do not want another election on top of yesterday's. It may be true that Mr. King, with the aid of the Progressives and Independent and Labor members, could meet the House of Commons with his Government, but it is quite another matter if he could survive the first important vote. Probably he will bow to the will of the people, especially when it was expressed by his individual defeat at the polls. It may be, too, because of so many Liberal Protectionists having been elected, that Mr. Meighen can be assured of what can be characterized as a safe majority and that his lease of power would run the full term. The situation, however it is viewed, is an interesting one, and for the next few days, and especially after the final vote is known, will give rise to a lot of speculation.

ON VANCOUVER ISLAND

The citizens of Victoria deserve hearty congratulations upon their renewal of faith in Dr. S. F. Tolmie in yesterday's election. He polled as strongly as ever in this constituency and the result shows that his account of his stewardship at Ottawa during the last four years is perfectly satisfactory to our citizens. Victoria's member will have renewed responsibilities when a Conservative Government is called to power and we are certain that he will continue to give his constituency his best service. His victory was a strikingly popular one, a great personal tribute and an indication that there is no wavering in the faith of Victoria in the Conservative policies. His opponent, Mr. William Ivel, had an uphill task in his campaign and we may congratulate him on having conducted it without malice and in taking his defeat in good-humored fashion.

In Nanaimo Mr. C. H. Dickie was again the victor with a substantial majority. Mr. Dickie has done well at Ottawa and his constituents recognize this. He deserves and received at the polls a warm tribute to his merit and will be found, as in the past, working in the best interests of Vancouver Island and the Province, as well as of the country.

In Comox-Alberni the local popularity of Mr. A. Neill again put him at the head of the polls, and in that constituency, as long as he runs, he will be a very difficult man to beat. The Liberals claimed him as a supporter and did not oppose his election, but, in the light of the result throughout the Dominion, it is possible that his constituents will temper any recommendations made to him as to how he should vote in the future. Mr. Neill, we believe, takes the position that in this respect he is in a measure in the hands of his supporters and the fact that on each occasion on which he has run he has received hundreds of Conservative votes will probably now prove a decisive factor in his future attitude. His opponent, Mr. T. D. Coldicutt, new to Federal politics, made a most creditable showing in a very difficult riding. We have no doubt that he will be heard from again in politics for he has nothing to be ashamed of in his first essay in the Federal arena.

BRAIN POWER

Sir Arthur Keith says that there is nothing to choose between the brain of the modern student and that of his European ancestor of 20,000 years ago. This, for one thing, if true, should tend to dispel the idea that there is such a thing as too much work for the brain, because Sir Arthur maintains that since the dawn of history all normal men and normal women have possessed brains so tough as to be capable of almost any exertion, and "so large and richly equipped as to embrace in the ambit of their capacities the whole realm of knowledge." The London Times makes this the text of an editorial on the fear that most people express of overtaxing their brains, and holds this is a proof of the innate humility of ordinary men and women. In fact, that paper contends that the majority of men and women, in recognizing their limitations, are wisely content to allow specially gifted persons to do their thinking for them and that their brain food comes to them "peptonized," or pre-digested.

Sir Arthur Keith explains why it is that despite the fact that brains are so tough the student still remains so widely separated from the mass of his fellows, even in an age in which brain power is the acknowledged master of the world. The mind of man, he says, is not simple, but contains in reality two opposing factors, the intellect and "the beast." The latter is compounded of "the aptitudes and instincts of our primitive forefathers," the longing for the open country, for physical exertion, for emotion; the desire "to dance, to sing, to feast, to gossip." The student habit is acquired by disciplining the cravings of the natural man. From this argument The Times deduces the fact that there would seem to exist between the brain and the other bodily organs a kind of antagonism. The muscles and the stomach belong to the realm of "the beast." They crave, the one the joys of open-air life, the other those of feasting and satiety. It goes on to point out that such joys in excess are incompatible with hard-thinking and even with most present forms of hard work. It would seem then to be the desire to satisfy the cravings of "the beast" that leads men and women to believe that there is danger of overtaxing their brain power. The Times admits that the "monster" cannot be wholly vanquished and Sir Arthur Keith himself shows methods available for "allaying the beast." Golf, he says, is one of these and walking is another. To some extent this is true also of motoring, riding, sailing, shooting and fishing. These are all regarded both as exercises of primitive instincts, as well as exercises of the brain. As The Times says, "they relieve the tension of native desire without debasing the intellectual faculties. It would seem to follow that play is as essential to work as rest itself, since by no other means can 'the beast' be persuaded to retire into his lair and leave human creatures free to pursue their own destiny." All of this, however, does not answer the contention of Sir Arthur Keith that the brain is capable of any exertion and that, in effect, there is no such thing as "brain fag."

The road to prosperity is thus defined by The London Telegraph: "The way to higher wages is through a larger output. High wages depend, like low prices, upon high production. That is the only way to raise the standard of living. There is no hidden store of wealth which by some mysterious process can be extracted from the capitalists and divided among the community. The secret of prosperity is in the development and organization of all our resources so that the cost of production in the individual business, and in industry as a whole, shall fall with increasing quantity and quality of goods produced."

Succumbs to Burns

PLATTSVILLE, Ont., Oct. 29.—Jessie Hammacher, aged twenty, who suffered terrible burns over a week ago when her clothing became ignited from a stove in which she was placing wastepaper, is dead.

Note and Comment

By R. B. D.

Another society is about to be organized. The very latest society that is about to be organized will be called "The New Health Society," and it is to be organized in Great Britain. Three former Prime Ministers of the country will join the society, giving it at least an appearance of dignity and importance. Some of the leading physicians of the nation will become members of the society, lending it to begin with the authority of scientific support.

• • •

The old British man, it would appear, has proved a failure considered from a physical and mental point of view. The new society is going to create a new British man out of the material from which the embryo British man is made. The new society is confident that the old man has been living in a wrong way and that his successors can be improved upon if they live in the right way. Therefore the new men will be taught how to live and to attain the fullness of stature of the theoretically perfect man.

• • •

With such eminent authority, philosophical and scientific, at the back of it, he who sits in the chair of the scornful doubtless will think once or twice before he points a scoffing finger at the society which is going to promote a golden age of health in Great Britain. We are told that the big handicap the British nation is carrying at the present day is the indisposition of too many of the British old men and of the British young men to bend their backs in labor.

• • •

After the golden age of health is "inaugurated" we assume that all the old men and all the young men will be so strong, virile and ambitious that they will look upon the dole and all other byways to a comfortable, easy way of life, as contemptible. Every British old man and every British young man will look for something useful for their hands to do, and Britain will then assume her time-honored position as the greatest of producing nations.

• • •

Consequently we are not astonished to learn that some of the leading British public men have joined the new society. We are surprised to observe that the Prime Minister has not become a member of it—for if the new organization should prove a success one of the most perplexing problems confronting and confounding British statesmen of all the British political parties would be solved. No man who enjoys perfect health ever will be content to stand idly by and wait for opportunity, in the form of the dole or in any other form, to knock at his door.

• • •

No one would think, after considering the position of the United States in business, in manufactures, in sport, in statesmanship, in art, and in everything that enters into the life of a great nation, that there is anything wrong with the health of the people of the United States. Yet scientific authority, addressing a public meeting in a great city in one of the chief States of the Union, has declared that the health of the great American people also is in a bad way.

• • •

The children of the United States, that land of abundance as well as of opportunity, are improperly fed. "The bow legs we meet on the street, the stooped shoulders and sunken chests, are all the result of a rickety condition in childhood, of a faulty calcium diet in adult life, and bear mute testimony to the fact that this mineral has been deficient in the diet of a large number of children and adults."

• • •

After reading about what they are going to do in Great Britain, and of what they complain about in the United States, we are satisfied that the "golden age of health" already has been "inaugurated" in British Columbia, or possibly it would be safer to qualify this statement by saying has been "inaugurated in this part of British Columbia." If in doubt about the approximate correctness of this statement, go out any morning and take a look at the hundreds of young children tearing about and whooping it up in any of the playgrounds encompassing the many public and numerous private schools of Victoria. From the appearance of those children and the vigor with which they prosecute their sports, we would say that they are all in such a condition of health that they must be drawing upon abundant supplies of calcium from some convenient source.

• • •

Those happy, robust children are not concerned about any golden age of health. They are living in that age because they are blessed with keen appetites and an abundance of food for the satisfaction of their keen appetites. Whether it be calcium or vitamines, they get them in abundance either from the good things they eat or from the air they breathe. If children of a larger growth were content to live as rationally, and to pay as little heed to the theories of scientific health authorities, they too might be living in the golden age of health.

The prophets who predicted a long and hard Winter are now in a position to say "we told you so," at least so far as a large part of this Continent is concerned. Zero weather has fallen upon many parts of the less favored sections of Canada and the United States. Stormy winds have blown, wrecked ships and buildings and crushed out human lives. A heavy mantle of snow covers Eastern Canada and a large part of the United States. When Winter gets an early grip on the other side of the mountains, it seldom lets go until the sun resumes a high position in the heavens. All the signs point to a long and hard Winter—but all the signs sometimes fail.

Holy Glastonbury — First Church in England

Glastonbury, which has just closed a most successful festival season, is surely, if tradition speaks truly, the spot most deserving of reverence in all England. Here, as nowhere else in Britain, Christianity has been continuously preached for nearly 1,900 years. Here Joseph of Arimathea was buried, having first, it is said, buried with his own hand in the neighboring Chalice Hill the cup of the Last Supper itself. Here St. Patrick was born, and here he died. Here King Arthur came to heal him of his grievous wound, but likewise died; and here was the burial place of many of the old kings. And the spot in Glastonbury which most appeals to the imagination is not the ruins of the Abbey, with all their beauty and hints of former grandeur, nor is it the Tor, crowned with the ancient church and serving as a landmark for miles around; but it is a grey slab like a paving stone, cracked across, set in the grass (you may have to drive a cow away before you can see it) of Weary-all Hill.

It is a pleasant green ridge, broken only near the summit by one little wood of oak and larch and Scots pine, and you climb it by an easy footpath. To this hill it was that Joseph of Arimathea with his eleven companions came, having sailed in over what is now the low moor and heathland of the Brue Valley from Bridgwater Bay. When, weary all, they had made two-thirds of the ascent, the Saint, as token that their pilgrimage was over, thrust his staff into the ground, where it took root and became the famous Glastonbury Thorn.

There are many descendants of the thorn, from seeds or cuttings, in Glastonbury gardens; and they still blossom, as did the parent tree, as Christmas—hora ipsa qua Christus natus fuerat. The best-known of these descendants today stands just inside the entrance of the Abbey ruins, itself an old tree now and decrepit, having to be propped up, and, as the thin foliage and scanty crop of this year's hawa upon it show, nearly past bearing flowers or fruit. With a leaf closely resembling that of the common English hawthorn and a flower like the white may of our hedgerows, the trea has fewer thorns and a slightly different habit of growth in its interlacing branches to show tha; it comes of exotic stock.

It is the site of the original tree that is marked by that cracked paving stone amid the grass. It is roughly inscribed, with characters suggestive of the scratchings with which a tourist writes his—or her—name upon a rock, with the legend: "I.A." (presumably Joseph of Arimathea) "Ann. D. XXXI." The date would seem to be too early, by something less than forty years; but so much does it resemble some holiday-maker's scribbling, hundreds of visitors must gaze uncomprehendingly at the inscription and wonder who and what kind of a woman "Ann D." may have been.

From the hill top one gets a lovely view of Glastonbury below, the plan of the Abbey ruins plainly visible, the Tor rising boldly, topped with its old tower, and the wide, flat moorland, Meare Heath and Sedgemoor, once inlets of the sea, stretching westward, all criss-crossed with ditches, studded with willows, and cut across by the straight, silver cord of the canalized Brue. This is the island-valley of Avalon, or Avilion, if you prefer it:

"Where falls not hail, or rain, or any snow,
Nor ever wind blows loudly; but it lies
Deep-meadow'd, happy, fair with orchard lawns
And bowery hollows crown'd with Summer sea."

Of Glastonbury Abbey there is little need to speak. Fragments though the ruins are, they are singularly impressive. The size of tha plan of the main church and tha glorious lift of the great arch between nava and choir give an idea of the magnificence of the buildings in the days of the Abbey's greatness. Almost unequalled, also, is the beauty of the Norman work on what remains of St. Joseph's Chapal. And this is, perhaps, tha hollest spot of all this sacred ground, for the chapel, we are told, was built "over and around" tha original church of mud and wattles erected by Joseph and his eleven companions, "which is truly to be rackoned" (ao Henry II declared in a charter of 1184) "the source and origin of all religion in England."

Surely, then, as has been said, Glastonbury is deserving of reverence. Tourists and postcards and charabanes cannot divest it of its odor of sanctity. Some thing of miraculous influence appears to attach to it yet, for there seems no doubt that the ground plan and dimensions of the Edgar Chapel, which had so puzzled antiquaries, were, in 1908, revealed through tha medium of "automatic writing." With "The Pilgrim's Inn" (a charming building), "The Abbot's Cafe," "The Abbey Hotel," and so forth, even the commercial life of the place has its sacerdotal associations. And few tourists climb Weary-all Hill. The cows lie about the grey slab set in the rough grass undisturbed. At almost any hour of the day you can have the hill, with its spreading view and its memories, to yourself.

"All in a Moonlit Vale"

Softly the wind is stealing
Over the wooded vale,
Softly the moon is rising—
Shining, and yet so pale;
Softly the trees are bending,
Clad in the freshest green,
Softly the elves come tripping
Into the moonlit scene.

Gently the flowers are nodding,
All in the silver light;
Gently the snowdrops mingle
With others all so bright.
Gently the violets are peeping
From a bed of softest green;
Gently tha spider is weaving
A gorgeous spidery sheen.

Quickly the elves are dancing,
A-whirling to and fro,
Dressed in the gayest colors
That mortals do not know.
Quickly the young rill babbles
O'er many a tiny stone;
Quickly a large bat passes
Through a valley, oh, so lone!

Softly the moon is sinking
Into a couch of grey:
Softly an owl is hooting
Not very far away.
Softly the elves are ceasing—
They have heard the others' cry;
Softly they seem to disappear—
A pink flush mounts the sky!

—Autumn.

The Weather

Meteorological Office, Victoria, B.C., at 8 p.m., October 28, 1925.

TEMPERATURE

	Min.	Max.
Victoria	45	51
Vancouver	40	50
Kamloops	24	44
Barkerville	10	
Prince Rupert	32	42
Estevan	45	50
Calgary, Alta.	3	36
Winnipeg, Man.	6	
Portland, Ore.	50	68
San Francisco, Cal.	54	64
Seattle	48	54
Spokane	30	40
Vernon	29	38
Grand Forks	33	44
Cranbrook	15	33
Edmonton	0	32
Prince Albert	8	28
Qu'Appelle	26	38
Swift Current	26	14

THURSDAY

Maximum	51
Minimum	45
Average	48

Bright sunshine, 30 minutes.
Rain, .01 inch.
General state of the weather, cloudy.

FORECAST

Victoria and Vicinity—Increasing east to south winds, unsettled and mild with rain.
Vancouver and Vicinity—Increasing easterly winds, unsettled and mild with rain.

8 P.M. Weather Reports

Victoria—Barometer, 30.11; wind, S.E., 6 miles; cloudy.
Vancouver—Barometer, 30.10; wind, E., 4 miles; rain.
Kamloops—Barometer, 29.98; wind, E., 4 miles; cloudy.
Prince Rupert—Barometer, 29.76; calm; cloudy.
Estevan—Barometer, 30.00; wind, S.E., 8 miles; rain.
Tatoosh—Barometer, 30.04; wind, S., 10 miles; rain.
Portland—Barometer, 30.12; wind, W., 4 miles; clear.
Seattle—Barometer, 30.10; wind, S., 10 miles, fair.
San Francisco—Barometer, 29.92; wind, W., 14 miles, clear.

Reports of Dam Wreck Declared Exaggerted

NEW WESTMINSTER, Oct. 29.—First reports on tha damage caused by flood waters to the Rose Island "diversion" dam on the Fraser River, opposite Woodwards, were greatly exaggerated, according to Federal Resident Engineer Worsfold. He says that 850 faet of the structure had been completed, and of this only 150 feet has been washed out. The damaged portion is in two sections of about seventy-five feet each, and this has been pushed out of line.

Old Age Pays Respects

BRAINTREE, Scotland, Oct. 28.—At the funeral of Joseph Smith, a mamber of the Royal Council, who died at seventy-eight, were his mother-in-law, aged ninety-two; two brothers, aged eighty-six and seventy-two, respectivaly, and ona sister, aged eighty-four.

FIFTY YEARS AGO TODAY

(From The Daily British Colonist of October 30, 1875.)

Runaway—Yesterday afternoon, just as a lady was stepping out of a handsome carriage on Pandora Street, and while the servant was opening the door of the stable on Johnson Street, the horses suddenly started and ran down Johnson Street to Blanchard, and turning up that street proceeded in the direction of the Reformed Episcopal Church, where they upset themselves and the carriage and were seized before they could rise. Fortunately nobody was in the vehicle when the animals started. Although none the better for the accident, the vehicle can be repaired

Passengers per Steamship Dakotah—Maj.-Gen. Selby Smyth, Capt the Hon. Miles Stapleton, Capt. F. Ward, Capt. the Hon. F. W. Fitzwilliam, Hon. Evelyn Ellis, Chas Horetzky, E. Gerberding, Wm. Grindley, W. B. Wilson, John Harrison, William Stuart, Mrs Mendes, W. G. Morris and wife, Mrs Black and two children, Phil Grinder, Mrs Ashton, Mr. and Mrs. Gibson, fourteen others, and twelve in the steerage.

The steamer Maude came to her berth at the H. B. Co's wharf yesterday afternoon about 5.15 o'clock, bringing the following passengers: A Sister of St. Ann's, Messrs Whitaker, Graham, Ross, Hurelin, Spence, McCane, P. Brien, Quagliotti, R. G. Dalittle, J. F. Dollar, Dargain, Macdonald, and a few others. She also brought four head of cattle and some carcasses of pork and venison.

Choose Rugs at Weiler's

Wiltons, Axminsters, English "Sundour" Fadeless Rugs, Reversible Rugs—there's a selection at Weiler's second to none in the city and the values, too, will come as a welcome surprise.

In this collection there are rugs for every room in the home. There is a selection of carpets by the yard for those who have exceptionally large or irregular shaped rooms.

We clean, repair and alter carpets.

WEILER'S
WEILER FURNITURE CO., LTD.
Household Furniture Packed, Shipped and Stored
Government Street Opposite Postoffice

MAYBLOOM TEA
Free From Stalk and Tannic Fibres
Sold by Grocers Throughout Canada

JINGLE POT
WELLINGTON
That's All You Need to Know About
COAL
"It Costs No More"
Western Coal Co.
1423 Douglas St. Phone 828

Amazement

That's the word that expresses the feelings of all who for the first time hear

"His Master's Voice" Victor (VE) Records

Never before has such a perfect reproduction of all music been possible—and even now only Victor (VE) Records can give you such music—

Hear these latest hits by famous Victor artists

PAUL WHITEMAN AND HIS ORCHESTRA
I Miss My Swiss—Fox Trot
The Kinky Kids Parade—Fox Trot } 19753 75c.

Yes Sir! That's My Baby—Fox Trot — Coon-Sanders Orchestra
Sometime—Waltz — Jack Shilkret's Orchestra } 19745 75c.

VICTOR SALON ORCHESTRA
Glow Worm—Idyl
Nola } 19758 75c.

FRANK CRUMIT—THE HAPPINESS BOYS
I Married the Bootlegger's Daughter
How's Your Folks and My Folks } 19739 75c.

Red Seal Records

PHILADELPHIA SYMPHONY ORCHESTRA
(Leopold Stokowski, Director)
Danse Macabre—Part 1
Danse Macabre—Part 2 } 6505 $2.50

TITO SCHIPA
Rigoletto—La donna e mobile
O Sole Mio! } 1099 $1.75

Hear them at any "His Master's Voice" Dealer

Victor Talking Machine Company of Canada, Limited

ARCH PRESERVER SHOE

ARE SMART LOOKING

LEAVE NO GAP HERE

THEIR INSTEP WILL NOT GIVE LIKE THIS

BUT KEEP YOUR GOOD FOOT ARCHES GOOD

Exclusive Agents
Maynard's Shoe Store
649 Yates St. Phone 1232
Where Most People Trade

BEST ISLAND COAL
Victoria Fuel Co., Ltd.
1203 Broad Street—Phone 1377
A. R. Graham E. M. Brown

BURGESS BATTERIES
Are Best for Radio Fans
Murphy Electric Co.
Phone 120 722 Yates St.

WOOD
$4.00 Per Cord Load
25c discount if paid in advance.
LEMON, GONNASON CO.
Phone 77 LTD. 2324 Gov't St.

B.C. FUNERAL COMPANY (HAYWARD'S) LIMITED
734 BROUGHTON ST.
TELEPHONE 2235

Indian Held For Slaying Of Comrade

Native Shot and Killed at Takush Harbor—Shooting Follows Night of Wine Drinking

VANCOUVER, Oct. 29.—Pending investigation by a coroner into the death of Tommy Henderson, an Indian, at Takush Harbor, Smith Inlet, on the morning of October 15, Charlie Walkus, an Indian, is held by the Provincial police at Rivers Inlet.

Following the arrival of Walkus at Takush Harbor, in his gasboat, with a load of salted salmon, he was invited by Tommy Henderson to stay overnight, according to information obtained by the police. The Indians became intoxicated on wine, it is alleged. Finally Charlie Walkus and his wife, Martha, retired to the house of Ernest, their stepfather.

Henderson, it is said, followed them with a bucket of wine, which they consumed. Tommy then, according to other Indians, started to fight with Charlie and hit the latter three times. Charlie is reported to have picked up a rifle to scare his assailant. He forgot that there was a shell in the breech, it is alleged.

The gun went off and the bullet entered Tommy Henderson's back, coming out through the chest, and causing instant death. The fatality was reported to Provincial Police constable A. W. Stone, at Rivers Inlet, by Charles Walkus, his stepfather, and his father, Tom George. Charlie Walkus made a statement to the Indian Agent at Alert Bay.

An inquest is to be held at Smith's Inlet.

SECRET OF HAPPINESS

The greatest menace on earth to happiness is the ill health with which so many women are afflicted. The young woman is subject to pain and irregularities, the mother to the tortures of displacements with consequent pains, aches and nervousness—the middle aged woman to the uncomfortable conditions caused by this critical age. The one remedy to control these conditions and restore the system to a normal healthy condition is Lydia E. Pinkham's Vegetable Compound, which for fifty years has been restoring sick and ailing women to health and happiness. (Advt.)

1871—WILLIS PIANOS—1925
Put a "Willis" Piano in Your Home
British Made
You Pay No Duty
Accommodating Terms
Willis Pianos
LIMITED
1003 Gov't Street Phone No. 514

Handsome and Useful Wicker Trays
$3.50, $4.50, $5.00
They Make Sensible Presents
The Red Cross Workshop
584-6 Johnson Street (Just Below Government) Phone 2169

SOLID LEATHER BOOTS FOR BOYS
JUST THE BOOTS FOR SCHOOL.
REGULAR $4.50 ..... $2.95
THORNE'S SHOE STORE
648 YATES STREET Look for the Big Yellow Shoe Sign Outside

Charlie Chaplin
and
Brunswick
Records

Come in and hear Chaplin's own compositions, written for his new picture, "The Gold Rush." Abe Lyman's Orchestra plays them, with Charlie Chaplin himself as guest conductor.

"Sing a Song"
and
"With You Dear in Bombay"

Phone 3449 **KENT'S** 641 Yates Street

THE OLD, RELIABLE

Use Gillett's Lye to MAKE YOUR OWN **SOAP** and for cleaning and **DISINFECTING**
Gillett's Lye Protects Your Health and Saves Your Money

Anti-Fascisti Flee Before Nightsticks

Four Hundred Start to Spoil Banquet in New York, But Yield to Police

NEW YORK, Oct. 29.—Anti-Fascisti last night marched on the Pennsylvania Hotel, where Fascisti were celebrating the third anniversary of Mussolini's march on Rome. Scores of police prevented a mob of 400 from getting into the hotel and breaking up a dinner attended by 600 members of the Italian Fascist League of North America. At first the attackers defied the police, but then fled when nightsticks were wielded.

Obituary

RISLEY — Funeral service was held at the Thomson Funeral Home, 1625 Quadra Street, yesterday morning at 10:30 o'clock for the late Mrs. Alice Risley, who passed away at the family residence, 626 Rothwell Street, October 20. Rev. F. H. Fatt conducted the service, during which the hymns sung were "Jesus, Lover of My Soul," and "O God, Our Help in Ages Past." There were many friends present, and a profusion of beautiful floral designs covered the casket and hearse. Messrs. J. Webb, William Reid, J. Ball and S. Dodd acted as pallbearers. The remains were laid to rest in Ross Bay Cemetery.

HALIDAY—The death took place, Wednesday evening, at the Royal Jubilee Hospital, of Mrs. Florence Erica Halliday, wife of Mr. William R. Halliday, of Gordon River, aged twenty-seven years. She was born in Cambridge, Minnesota, and had been a resident of Gordon River for the last fifteen years. The late Mrs. Halliday is survived by her husband, two sons, Clifford and Floyd, one daughter, Florence, her mother, Mrs. C. King, and two sisters, Misses Clara and Alice Erickson, of Orville, Wash. The funeral will take place Saturday, October 31, at 2 o'clock, from the Sands Funeral Chapel, and the remains will be laid to rest in the Royal Oak Burial Park.

ORR—The funeral of the late Mrs. Clara Lora Orr, who passed away at St. Joseph's Hospital last Wednesday morning, took place yesterday afternoon at 3:30 o'clock from the Sands Funeral Chapel. Relatives and friends were in attendance and the casket was covered with flowers. Rev. Dr. Clem Davies officiated, and the hymns sung were "Abide With Me," and "Nearer, My God, to Thee." Messrs. J. W. Jones, H. Hanbury, L. McGregor and C. Croston acted as pallbearers, and the remains were laid to rest in the family plot at Ross Bay Cemetery.

HUDLIN—The death took place yesterday at the family residence, 1058 Yates Street, of Francis Austin Hudlin, three-month-old son of Mr. and Mrs. Joseph F. Hudlin. There survive, besides his parents, four sisters and three brothers. Funeral will take place Saturday afternoon, October 31, at 3:30 o'clock from the Sands Funeral Chapel and the remains will be laid to rest in the Royal Oak Burial Park.

JEWELL—The funeral of baby Duncan Lester Jewell, the nine-week-old son of Mr. and Mrs. Harry L. Jewell, who passed away at the family residence last Tuesday, took place yesterday afternoon at 2 o'clock from the Sands Funeral Chapel. Rev. Frank Hardy conducted the service. The hymn sung was "There's a Friend for Little Children." Relatives and many friends were in attendance. Mr. George Leckie and Mr. Ernest Leckie, both uncles of baby Duncan, acted as pallbearers. The remains were laid to rest in the family plot at Ross Bay Cemetery.

BOSENCE—There passed away on Wednesday morning at Kimberley, B.C., Alfred J. Bosence, aged forty-nine years. He had been a resident of British Columbia for the last thirty years and for many years was one of the foremen for the Consolidated Mining & Smelting Company, of Kimberley. He is mourned by his widow residing at 1517 Hillside Avenue, Victoria, and four brothers, William, of Butte, Montana; Fred and Richard, of Victoria; and Thomas, of New York; also four sisters, Mrs. Harris, of Victoria; Mrs. Whear and Mrs. Dennis, of California, and Mrs. Andrews, of New York. The remains will be brought to Victoria for interment, and will rest at McCall Bros.' Funeral Home, corner Johnson and Vancouver Streets. Announcement of the funeral will be made later.

GRIBBON — The death occurred Thursday morning, at the residence of her daughter, Mrs. E. A. Colbert, Fort Street, of Mrs. Mary Jane Gribbon, widow of the late John Gribbon. She was born in Belfast, Ireland, and leaves to mourn her loss one daughter, Mrs. Colbert; one sister, Mrs. McCarrison, and one brother, W. Sloan, also two grandchildren, all of this city. The late Mrs. Gribbon had been a resident of Victoria for the past thirty years and was sixty-eight years of age. A number of old-time friends will share in the grief at her passing. The remains are reposing at the B.C. Funeral Chapel, and funeral announcements will be made later.

Fresh Turmoil Now Threatens Northern China

Troops, Long Without Pay, May Force Leaders Into War—New Strife Feared in Honan

PEKING, Oct. 29.—Serious conditions in Honan Province, where poorly fed and ill-disciplined troops, estimated to number 300,000, are said to be urging their leaders to action, are reported by foreigners arriving here from the province.

They report that the troops have not been paid for a long time and that most of them still are in Summer clothing, since Winter uniforms are not available. Furthermore, the people are suffering from requisitions by the military, heavy taxations, looting by the soldiers and depredations by bandits.

Drastic methods are being employed to keep the population under control, it is reported, and the heads of several persons recently decapitated are being exhibited in the railway stations at Kaifeng, the provincial capital, and Chengchow, a railway junction on the Peking-Hankow line.

Yueh Nu-Chun, governor of the province, who is an ally of Feng Yu-Hsiang, the "Christian general," is said to desire peace, but he may be forced to take part in the civil war and attack the neighboring provinces in order to get rid of his superfluous troops. Some of his subordinate generals are known to desire to cast the lot of the province in with the alliance of Marshal Wu Pei-Fu, while others are opposed.

Therefore, the foreigners report, it is possible that there will be a coup d'etat at Kaifeng against Governor Yueh, followed by fighting within the province as a preliminary to operations against Honan's neighbors.

Trapper Who Scratched Gun Butt Will Sought

VANCOUVER, Oct. 29.—A will scratched by a trapper on the butt of his gun may lead to his identification by English relatives.

His name is William Burrows, and the Canadian Department of Immigration and Colonization is now asking the British Columbia police to look further into the case.

Records on file at Victoria are now being searched. The item in an Old Country paper, which brought the inquiry, follows:

"Lost in the wilds of British Columbia, William Burrows, a trapper, when on the point of collapse, scratched with his knife a few words on the stock of his rifle, indicating his wishes as to the disposal of his property. Later he was found unconscious by Indians."

Relatives overseas believe Burrows is a relation who left England twenty years ago, and of whom they have since heard nothing.

Wins Against Former Premier of Manitoba

HON. ROBERT ROGERS
Elected in a Winnipeg riding over ex-Premier Norris

West Kootenay Elects Former Provincial M.P.

MR. W. K. ESLING
Who defeated L. W. Humphrey, Progressive. Mr. Esling was formerly member for Rossland in the B.C. Legislature.

Two Motorists Have Close Call

Messrs. E. S. Birch and J. S. Henderson Have Narrow Escape on Malahat

A miraculous escape from death was the experience of Messrs. Ernest S. Birch, 151 Government Street, and J. S. Henderson, Wednesday night at 8 o'clock, when their automobile skidded at the brink of a precipice on the Malahat and turned completely over. Mr. Birch was at the wheel when the car ran to the outer edge of the road.

Mr. Birch thought that he was on the straight section of the road, but due to dense fog and rain, he was at a steep curve. With great presence of mind he applied the accelerator and the car shot round in a circle, with almost half of its body off the road, regained the roadbed, and then capsized owing to the grade and the sudden turn.

The two men pushed their way out through the windshield and were practically unhurt. The accident took place at the south side of the Summit, near the rock cut. The car was slightly damaged.

Buffalo Bandits Murder and Rob

Bank Official Killed and Two Wounded, While Loot Totals $93,000

BUFFALO, N.Y., Oct. 29.—Robbers today killed one Bank of Buffalo employee and wounded two others in making away with money contained in a bank auto. The loot amounted to $93,000. The man killed was Charles W. Clifford, driver of the bank's automobile. The money obtained by the gunmen was being transported from the Marine Trust Company at Seneca and Main Streets to the Bank of Buffalo at North Division and Main Streets. Both banks are in the heart of the downtown business section.

L. M. Yarrington, a bank messenger, was shot in the face and body. He was rushed to a hospital where it was said his condition was critical.

John H. Meyers was also shot and wounded by the holdup men. The bank car contained approximately $117,000, but the bandits overlooked about $24,000 in their haste to escape.

Scores of Beautiful New
Evening Gowns

WE have timed their arrival before the first big function of the season, and they are here now in all their freshness and beauty. Charming frocks of beaded and hand-painted georgette, cut velvet and crepe de Chine; gowns in every shade that one can wish for, and each one displaying some novelty of design or trimming of fascinating beauty. Prices from—

$29.75

Phone 3983 **Scurrah's** LIMITED 728-730 Yates Street

25th Anniversary SALE

TURN to Page 19 for details of this big "Wear-Ever" Sale and get what you require at this store tomorrow.

Drake Hardware Co., Ltd.
1418 Douglas Street

Tonight--Great Mass Meeting
Of
United Church of Canada
In
FIRST UNITED CHURCH
Addresses by
Rev. Geo. C. Pidgeon, D.D.
Moderator of United Church of Canada
And Rev. Robt. Laird, D.D., and Rev. Capt. Brace, F.R.G.S.
8:00 P.M. OFFERING

FOR SALE—SWEET CIDER
Unfermented—Straight From Our Presses
50c PER GALLON
(Bring Containers)
Apply 1150 Wharf Street, Victoria, 3 to 5 Afternoons, or Phone 2478 for Appointment.
GROWERS' WINE CO., LTD.

Today and Saturday at Stewart's
Great Warehouse Liquidation Sale
These shoes were nearly all bought away below cost price, in some cases at as low as 35% of the actual manufacturing cost. You can't afford to pass the opportunity by

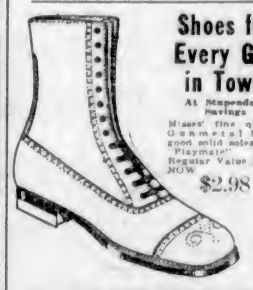

Shoes for Every Girl in Town
At Stupendous Savings
Misses' fine quality Gunmetal Boots, good solid soles. The "Playmate" Shoe. Regular Value $4.50. NOW $2.98

Girls' Kid One-Bar Slippers, strong soles and rubber heels. Sizes 2 and 2½ only 69c
Girls' Strong Gunmetal Strap Shoes. All sizes 8-10 ..... 98c
Sizes 11-2, $1.75
65 pairs highest quality Black or Tan Calfskin High-Cut Boots. Strong welt soles and rubber heels. Value $8.25. NOW $3.95

NO! This is NOT a cash-raising sale. It's simply the liquidating of a Vancouver warehouse stock.

Ladies' Shoes at Your Own Price
Ladies' Sandals, Strap Style. Value $5.75 ..... $1.98
Ladies' Assorted Slippers. Small sizes. Value $6.50 ..... $1.69
Ladies' Box Calf Oxfords, Weston make. All sizes. Value $6.50 ..... $2.98
Ladies' Patent Oxfords, smart and good fitters. Rubber heels. Sizes 4-6 only $2.98
Genuine Brogue Oxfords, beach made, Goodyear welted. Value $7.50 ..... $4.98
Women's Quality Boudoir Slippers, four colors. Regular $1.75 ..... 99c
Ladies' high quality new shade Tan Calf Oxfords (Value $6.50) NOW $3.98

Men's and Boys' Boots
Men's Work Boots. Sizes 6 and 11 only. Values to $5.50 ..... $2.00
Men's High-Grade Calf Shoes in Black or Tan Calfskin. All sizes. Values to $7.50 ..... $3.98
Men's Black House Slippers. All sizes. Regular $2.50. NOW $1.45
175 Pairs Men's Solid Work Shoes, Tan or Black, Plain or Toescaps. Sizes 6-12 ..... $3.98
The "Lockie" Boot for Boys. All sizes, 11-13 and 1-5. Regular price $4.95. NOW $3.98
47 Pairs Boys' Boots, double cap, double sole, all-leather heels and insoles. Black Box Kip upper. Sewn and screwed soles. Regular $4.75 ..... $2.98
22 Pairs Little Gents' Tan Calf Scuffers. Elk soles and solid heels. Sizes 8-10½. NOW $1.98

Rubbers
Women's Toe Rubbers 65c
Children's Assorted Rubbers 59c
Men's "Bulldog" Rubbers 75c
All Gum Boots at Great Reductions

Stop and Save **STEWART** THE SHOE MAN Look In Our Windows
1321 DOUGLAS Liquidating a Great Warehouse Shoe Stock

New Ford Tudor Sedan

This car is brand new, having never been run. We are offering it at a reduction of $200 from present list.

A real snap for someone—don't delay seeing it.

Price $734

Terms arranged to suit your purse

Thomas Plimley, Ltd.

Broughton Street Victoria, B.C. Phone 697

We Have in Stock a Number of Special Lines for Hallowe'en

Including Hallowe'en Crackers, Black Cats and Serpentine.

Read This List of Money-Savers at Kirkham's Big Cash Market

Montcalm Matches, 24 boxes in pkt., reg. 45c value, for 33¢	Lion Brand Dill Pickles, reg. 30c jar for 22¢
Casco Potato Flour, reg. 20c pkt., 15¢	Gillard's Brown Onion Pickles, reg. 75c jar 49¢
Brown & Polson's Corn Flour, reg. 22c pkt 17¢	Dishco Pineapple, large tin, reg. 20c for 15¢
Robin Hood Flour, 49-lb. sack $2.35 No. C.O.D. Alone	B.C. Granulated Sugar, 20 lbs. $1.25 No. C.O.D. Alone
Lifebuoy Soap, 3 bars 25¢	Sago or Taploca, 4 lbs. 25¢
Creamettes Macaroni, 3 pkts 25¢	Pure White Pepper, ½-lb. 20¢
Genuine Carolina Rice, reg. 18c lb. for 15¢	Unpolished Brown Rice, reg. 12½c lb. for 10¢
Finest Seedless Raisins, reg. 15c value, now 2 lbs. 25c	B.C. Brown Sugar, 6 lbs. 35c
Ceylon Orange Pekoe Tea, reg. 55c lb. for 49¢	Snowflake Flour, 10-lb. sack 50¢
Reception Coffee, reg. 60c value for 49¢	Del Monte Peaches, reg. 32c tin 22¢
	Steel Wool, reg. 10c pkt. 8¢
	Snider's Tomato Soup, tin 9¢
Quaker Corn, reg. 20c tin fore 15c	Baker's Dot Chocolate, ½-lb. bar 23c
Finest White Beans, 4½ lbs. 25¢	Rowat's Worcester Sauce, bottle, 11¢
Finest Dried Wrinkled Peas, 4 lbs. 25¢	Keiller's Little Chip Marmalade, jar 20¢
Libby's Picnic Asparagus, reg. 25c tin for 19¢	Clark's Tomato Catsup, reg. 25c bottle 18¢
Aylmer Golden Bantam Corn, reg. 25c tin for 19¢	Clark's Soups, most delicious, and made in Canada, tin 10¢
Robin Hood Porridge Oats, large tube, reg. 30c for 19c No. C.O.D. Alone	Fels' Naptha Soap, bar 7c No. C.O.D. Alone
Hallowe'en Jelly Beans, lb. 27¢	Novita Chocolates, reg. 40c lb. for 32¢
Paterson's Blue Bird Chocolates, reg. $1.00 box for 83¢	Nelson's Burnt Almond Bar, reg. 10c, for 8¢
Flake Butter Crackers, reg. 35c pkt. for 28¢	Huntley Empire Assorted Biscuits, reg. $1.35 tin for $1.10

GENUINE GINGER SNAPS
1,500 lbs., fresh from the oven; reg. 30c value. Now, lb., 18¢, or 2 lbs. 35c

Government Creamery Butter, lb., 46¢, or 3 lbs. for $1.35	Finest Alberta Butter, lb., 47¢, or 3 lbs. for $1.40
Ham Bologna, sliced, lb. 18¢	Peameal Back Bacon (whole or half), lb. 40¢
Jellied Corned Beef, sliced, lb. 28¢	Picnic Hams, smoked or sweet pickled, lb. 20¢
Kraft Cheese, lb. 40¢	Cottage Rolls, smoked or sweet pickled, lb. 28¢
McLaren's Cream or Pimento Cheese, reg. 15c pkge 12½¢	
Sauerkraut, lb. 10¢	
Domestic Shortening, 1-lb. waxtite pkge., reg. 23c for 18c	Peanut Butter, lb. 17½¢; Your own container, lb. 16c
Sweet Oranges, per dozen 29¢	Ripe Bananas, per dozen 45¢
Good Cooking Pears, 7 lbs. for 25¢	Fine Crab Apples, 8 lbs. for 25¢
Tokay Grapes, per lb. 15¢	Nice Cranberries, per lb. 25¢
Ripe Tomatoes, per basket 29¢	California Grapefruit, 3 for 25¢

Fancy Large King Apples. Special today $1.25

Good Local Potatoes, 21 lbs. for 50¢	Fresh Cauliflower, each, 25¢, 15¢ and 10¢
Good Sound Onions, 10 lbs. for 25¢	Fresh Head Lettuce, each 5¢
Fresh Carrots, 15 lbs. for 25¢	Fresh Celery, 2 sticks for 15¢
Netted Gem Potatoes, 17 lbs. 25¢	Large Spanish Onions, 3 lbs. for 25¢

Nice Fresh Pumpkins, all sizes, per lb. 3c

Fresh Dates, 2 lbs. for 25¢	Popping Corn, 2 lbs. for 25¢
Fresh Roasted Peanuts, per lb. 15¢	New Layer Figs, per lb. 20¢
Mixed Nuts, per lb. 20¢	Salted Peanuts, per lb. 20¢

Good Cooking Apples, 15 lbs. for 25c

BEEF, PORK, VEAL, LAMB AND POULTRY

Rump Roasts of Beef (nice small joints), per lb., 20¢ and 18c
Sirloin Tip Roasts (4½-lb. average), per lb., 20¢ and 16c
Buttock Roasts (lean and tender), per lb., 20¢ and 15c
Prime Rib Roasts (cut straight or rolled and bone weighed in), per lb. 18c

LOCAL GRAIN-FED PORK
Nice Small Loin Roasts (crackling left on), per lb., 32¢ and 28c
Leg Roasts (crackling left on), per lb., 33¢ and 28c
Shoulder Roasts, per lb., 25¢ and 19c

LOCAL MILK-FED VEAL
(Not the large, heavy kind)
Fillet Roasts, average 4 lbs. each, per lb. 28c
Rump Roasts, average 4 lbs. each, per lb. 25c
Shoulder Roasts, per lb., 20¢ and 17c
Local Boiling Fowls, up to 3½ lbs. each, per lb. 23c
Fresh Pork Spare Ribs, 2 lbs. for 35c
Large Boiling Fowls, finest quality obtainable, per lb. 28c
Pure Pork Sausages, per lb. 28¢, or 2 lbs. 52c
Fresh Tomato Sausages, per lb. 15¢, or 2 lbs. 25c

OUR FISH DEPARTMENT OFFERS A LARGE VARIETY OF FRESH AND SMOKED FISH. HERE ARE A FEW SUGGESTIONS

1,000 lbs. Fresh Young Salmon, a lb. 13½c

Fresh Herring, 4 lbs. for 25c	Fresh Shrimps, per lb. 30c
Fresh Lemon Soles, 2 lbs. for 25c	Local Cured Kippers, 2 lbs. for 25c

H. O. KIRKHAM & CO., LTD.

612 Fort St.

Grocery Phones, 178 and 179 Fish Dept., 5521 Fruit Dept., 5523 Provision Dept., 5590 Meat Dept., 5591

Alleged Defaulter Returns

VANCOUVER, Oct. 29.—H. J. Baillon, arrested in New York City recently on a local warrant charging him with fraudulent conversion, arrived at Vancouver this morning in custody, appeared in police court before Magistrate H. C. Shaw, and was remanded until November 6. It is charged that Baillon misappropriated approximately $2,000 from the funds of the Granby Consolidated Mining & Smelting Company, with whom he was employed.

Montreal's Likely Boxer

NEW YORK, Oct. 29.—G. M. Cowie, the promising Canadian featherweight, who hails from the wide stretches of Alberta, has been chosen by Jimmy Deforest, fight promoter, as one of some twenty "likely" boxers to appear in a "new talent" show in this city November 24.

Balkan Troops Withdraw From Trouble Zone

League Vastly Aided in Smoothing Out Crisis by Rapid Work of Allied Attaches

PARIS, Oct. 29.—Hastening to the scene of Macedonian fighting on special trains provided by the Jugo-Slavian and Greek Governments, the Allied military attaches at Belgrade and Athens so succeeded in smoothing out the Greco-Bulgarian conflict that the council of the League of Nations was vastly aided tonight in its work of clearing up the Balkan crisis.

Although another session will be held tomorrow morning to receive final reports from the attaches that evacuation has been completed, the council unanimously adopted Austen Chamberlain's resolution that the council was satisfied hostilities had ceased and that the troops were withdrawing. The council formally appointed a commission of inquiry headed by Sir Horace Rumbold, the British Ambassador to Spain, to proceed to the spot and report its findings to the December session of the council.

Both Greek and Bulgarian representatives assured the council their countries would accept the commission's findings without qualification and give it every assistance both at the frontier and at Athens and Sofia.

Premier Painleve Appoints Cabinet

M. Briand Named Foreign Minister—Portfolio of Minister of Budget Formed

PARIS, Oct. 29.—Premier Painleve, accompanied by the members of his new Cabinet, arrived at the Elysee Palace early this afternoon for the customary presentations to the President of the republic. The new Cabinet is constituted as follows:

Premier and Minister of Finance—Paul Painleve.
Foreign Minister—Aristide Briand.
Minister of Justice—M. Chautemps.
Minister of the Interior—M. Schraneck.
Minister of Works—M. de Monzie.
Minister of War—M. Daladier.
Minister of Marine—Emile Borel.
Minister of Commerce — Daniel Vincent.
Minister of Agriculture—Jean Durand.
Minister of Instruction — M. Delphos.
Minister of the Colonies — Leon Perrier.
Minister of Labor—M. Durafour.
Minister of Pensions—M. Anteriou.

The Cabinet also contains a new portfolio, that of Minister of Budget, which will be filled by Georges Bonnet, former under-secretary of state to the President of the Council.

The portfolio of Commerce in the new Ministry was declined by both Charles Chaumet and Louis Loucheur. There was a strong rumor in political circles this afternoon that the Premier later would name M. Chaumet governor of the Bank of France.

Mexican Consul Is Now at Vancouver

Diplomatic Relations Between Canada and Mexico Have Been Restored

VANCOUVER, Oct. 29.—Following the resumption of diplomatic relations between Great Britain and Mexico, the local Mexican consul office was reopened today with Lauro Izaguirro as consul.

The new consul arrived here from Los Angeles on Monday, and yesterday received the Mexican archives from C. L. H. Branson, the Mexican consul in Victoria.

As a result of the resumption of friendly relations, the new consul expects to see a big improvement in trade between British Columbia and Mexico, and is optimistic that much business will be transacted between the two countries. From this port Mr. Izaguirro declared that exports will consist largely of machinery and agricultural implements, while tropical fruit, which already has a good foothold in British Columbia, will be sent here in greater quantity.

Members of the Vancouver consular corps at their luncheon meeting yesterday welcomed Senor Izaguirro.

Mr. Branson, of Victoria, was also a guest.

Jesse L. Lasky Loses Silver and Liquor

Head of Famous Movie Picture Concern Suffers at Hands of Robbers

NEW YORK, Oct. 29.—Robbers yesterday stole the entire stock of rare liquors, fourteen barrels in all, worth $10,000 shipped here from Hollywood, Cal., by Jesse L. Lasky, vice-president of the Famous Players-Lasky Corporation, he said last night. The robbers also took four barrels of silver.

A week ago the liquor left Hollywood along with a box car full of household goods, art works and silverware. They arrived a few days ago and Mr. Lasky was preparing to open his new Sixth Avenue home. Mr. Lasky sent three vans around to the freight yards to get his effects. The door of the box car had scarcely been opened when several masked men appeared and with pistols in their hands forced the truck drivers and a railroad guard into an empty car and locked them in. The thieves then unloaded the box car and carried away everything of value with the exception of some furniture.

Mrs. Lasky explained that her husband had a Government permit for the transfer of the liquor.

$20,000 Liquor Seizure

SHELBURNE, N.S., Oct. 29.—Customs officers seized a quantity of alcohol valued at $20,000 at East Jordan, near here, when they became suspicious of the loading of a car of barrels labelled "Mackerel No. 3." No arrests were made.

Returned to Commons By Old Constituency

SIR GEORGE PERLEY
Conservative, elected in Argenteuil, Quebec.

Boobyalla Grounds On Mud Banks But Floats With Tide

NEW WESTMINSTER, Oct. 29.—Grounding on a mud bank in the fog off Blaine, Washington, at 5 p.m. today, the 3,000-ton freighter Boobyalla, of the Pacific Steamship Company, was stuck for two hours until she was floated with the high tide, and proceeded on her way, according to word received here tonight from the United States customs authorities at Blaine.

The vessel, engaged in Pacific coastwise trading, had left Vancouver yesterday with a general cargo for Puget Sound and California ports.

Fish and National Debt

MONTREAL, Oct. 29.—If Canadians would eat four times as much fish as they do now, Canada's national debt would be wiped out in several years, for the annual income from fisheries would reach $200,000,000, according to J. A. Paulhus, former president of the Canadian Fisheries Association, and founder of "Canadian National Fish Day," which was celebrated yesterday.

ANNOUNCEMENTS

Grand Concert tonight at Knox Church, Stanley Avenue. Vocal selections by Velvet Male Quartette and Messrs. McKinnon and Frith, Mesdames McRae and Luney, Misses Crawford, Koo, Rightfoot, McPhall; piano by Misses Rita Ormiston and Helen Winn; recitations by Misses Mustard and Ensor. Admission 25c.

Physiotherapy (European system). Treatments by Swedish massage and osteopathy, spinal manipulation, mechanical therapy, electricity and radiant light and heat. G. Bjornafelt, S.M., 216 Pemberton Block. Phones 2494 and 6810L. Consult your own doctor.

Superfluous Hair permanently destroyed. Moles successfully removed; scientific, antiseptic, safe; absolute cure guaranteed; 17 years' practical experience. Miss Hanman (certificated London specialist), 22 Winch Building.

Mispah Court, No. 2, Order of Amaranth, will hold a sale of work in the store recently occupied by G. D. Christie, Douglas Street, on Saturday, October 31, 1925. Home cooking, fancy work and afternoon tea.

Hallowe'en Tea—Y.M.C.A. Ladies' Auxiliary, at the home of Mrs. A. Schroeder, 133 Cambridge Street, Friday, 30th, 3 to 6 p.m. Silver offering. Foul Bay car to Cambridge Street.

Crystal Garden Beauty Parlor (under management of Miss Smith) is now open for general hairdressing business. Hot sea water and Turkish baths a specialty.

Women's Canadian Club—Monday, November 2, 3:30 p.m., Empress Hotel. Speaker, Lady Cowan, of London, England. Soloist, Mrs. Georgina Watt.

Rummage Sale at the Schoolroom of the First Presbyterian United Church on Friday morning the 30th, at 10 a.m.

Strong Pictures of Men, beautiful pictures of women, adorable pictures of children, make good Christmas gifts.

We are now enrolling students for our Fall class in Hairdressing and Allied Subjects. Particulars at 326 Sayward Building. Phone 3590.

The West End Players will hold a Hallowe'en dance tonight. Novelties; Larman's orchestra. Harmony Hall, Fort Street, 8 to 12.

The Beauty Salon's Marcels are not only promptly and artistically waved, but THEY STAY. Phone 934. 704 Woolworth Building.

When Planning Your Trip to the Old Country, consult the Canadian Pacific, agents for all Atlantic steamship lines.

No Better Butter Made—Salt Spring Island Creamery; fresh from the churn. Now procurable at all retailers.

Fuller Brush Co.—Phone 2564 for Fuller furniture polish and silver polish.

Electric Light Baths and massage. R. H. Barker, from the National Hospital, London. 211 Jones Building.

Marcelling—50c without appointment; 75c with appointment. L. Firth, 102 Union Bank Bldg. Phone 478.

Tuition in Golf by cultured Scotsman of long experience. Phone 7460L1.

Dr. Hugh Clarke, Dentist, 413-14 Central Building. Hours by appointment. Phone 1533.

Book Your Tickets with the Canadian Pacific, agents for all Atlantic steamship lines.

Dr. A. J. Gillis, Dentistry, Suite 503 Campbell Building. Phone 2454.

City & District

Bank Clearings—The clearings for the week ending yesterday totaled $2,050,550 as compared with $1,678,695 in the corresponding week of 1924.

Chamber Luncheon—The directors of the Chamber of Commerce will meet today at noon. Luncheon will be served at 12:15, followed by the transaction of business.

Recovering From Illness—Magistrate George Jay, who has been confined to his bed with bronchitis, was reported to be progressing favorably last night and well on the road to recovery.

Violated By-Law—Mr. James Forman, J.P., presided in the police court again yesterday. Only one charge came up for hearing, that of an infraction of the rule against parking in front of a theatre. A fine of $5 was imposed.

Catholic Women's League—The Esquimalt Branch of the Catholic Women's League will hold a sewing meeting Friday afternoon at 2 o'clock, at the home of Mrs. Hutchison, Springfield Avenue, for their sale of work, which will take place in December.

Boy Scout Association—The annual meeting of the Victoria and District Boy Scout Association will be held in the Empress Hotel at 8 p.m. on Wednesday, November 4. His Honor the Lieutenant-Governor has kindly consented to be present and other prominent gentlemen will also address the meeting.

St. Paul's Mission — Advance announcement is made of St. Paul's Garrison Church parish mission to be conducted by the Archdeacon of Columbia, the Ven. Edward P. Laycock, M.A. The mission commences on Sunday, November 8 and continues daily for one week, closing on Sunday, November 15. The services are open to all and everyone will be warmly welcomed.

Prisoner Captured—Officers of the Provincial Police captured J. A. Martin yesterday after he had escaped from his guards while under a sentence of four years' imprisonment for theft. Martin was on his way to jail on board the Ss. Prince Rupert when he escaped while the vessel was en route to Vancouver from Prince Rupert. Provincial Police of Victoria had received no details regarding the escape and subsequent recapture.

Sunday School Caravan—Miss Eva Hasell, an experienced church worker from the Old Country who has come to Canada for several Summers to engage in visiting isolated settlements across the prairie, will give an illustrated lecture on "Tours by Sunday School Caravan in the Cariboo and Brandon Diocese," this evening at 8 o'clock in Christ Church Cathedral Memorial Hall. Admission will be free, but a collection will be taken towards caravan work and expenses.

Beats Premier King In Ontario Riding

COL. T. H. LENNOX

Fox Terrier Best Home Dog in Britain, With Airedale Coming Next

LONDON, Oct. 29.—The fox terrier is the most popular home dog in the United Kingdom.

The shaggy Airedale, which many owners believe to be the most human, ranked second. Kennel Club statistics showed that already this year 7,000 fox terriers have been registered.

The dachshund continued to slump in popularity. The pre-war number was 232 and in 1924 it was 154. Registration the first eight months of this year totaled 117.

The dog population in the Kingdom is approaching the three million mark.

CANADIAN NATIONAL STEAMSHIPS

Steamer Prince Rupert will leave Vancouver every Monday at 8 p.m. for Stewart and Anyox, calling at Powell River, Ocean Falls and Prince Rupert, while the Prince Charles will leave Vancouver every Thursday at 8 p.m. for Stewart, calling at Powell River, Ocean Falls and Prince Rupert.

Ss. Prince John will leave Vancouver fortnightly for Queen Charlotte Island points.

CANADIAN NATIONAL RAILWAYS "CONTINENTAL LIMITED"

Leaves Vancouver daily at 9:50 p.m. for Montreal and other points East. All-steel equipment, including drawing-rooms, compartment, library, observation car, with radio.

Magic Silver Black Fox Co., Ltd.
SUMMERSIDE, P. E. I.
Victoria Office:
111 Pemberton Bldg. Phone 2301
C. MacKenzie, Western Representative

Old Country Gun Maker
I Carry a Stock of Guns and Make Gun Stocks
Barrels bored, straightened, browned or blued. Repairs and alterations of every description.
For Sale—English Shotguns, London Make
JAMES GREEN
1319 Government Street Phone 1731

New Records for November On Sale Today

Come and hear some of these new records. Hear the big hits from the newest musical shows, the latest dance hits, the finest vocal and instrumental numbers by the world's greatest musicians.

"His Master's Voice" Records

"If I Had a Girl Like You" — Fox Trot
"Darktown Shuffle" — Fox Trot
"I'm Tired of Everything But You" — Fox Trot
"The Rhythm Rag" — Fox Trot
"Red-Hot Henry Brown" — Fox Trot
"Milenberg Joys" — Fox Trot
"Ida, I Do" — Fox Trot
"Charlestonette" — Fox Trot
"You're in Wrong With the Right Baby" — Aileen Stanley
"Want a Little Lovin'" — Aileen Stanley
"Sonya" — Frank Crumit
"Old Uncle Bill" — Frank Crumit
"You Forgot to Remember" — Henry Burr
"Alone at Last" — Henry Burr
"Pearl of Hawaii" — (Guitars)
"Love Dream of Lulu Lu" — (Guitars)

FLETCHER BROS LIMITED
VICTORIA
"Everything in Music" 1110 Douglas Street

NONE BETTER

For many years we have been manufacturing School Books and these have become widely known and very popular. They bear the familiar

KEYSTONE BRAND

Label and Scholars like them for the splendid service they render. No need to buy imported Books.

SMITH, DAVIDSON & WRIGHT, LTD.
Manufacturers and Wholesale Paper Dealers
533 Yates Street, Victoria, B.C. Phones 3798-3799

Atmosphere

Music is the more charming when the surroundings themselves are charming.

Moe-Bridges Lighting Fixtures of Wrought Iron in Polychrome are a decidedly helpful factor in creating an atmosphere of refinement, and will greatly enhance the beauty of any room.

You're sure to find a Moe-Bridges fixture eminently suited for every room in your home and at a price you can well afford.

An attractive booklet illustrating these beautiful fixtures in their actual colors, is yours for the asking.

HAWKINS & HAYWARD
1121 Douglas Street. Corner View
Phones 643-2627
Notice the Lighting Equipment

Look! Look!

Ladies, Here's Snaps!

Silk Stockings. All sizes, all colors. Sale, per pair 49c
Men's Silk Ties. Reg. $1.50. Sale 49c
Spun Silks. All colors. Sale, yard 95c

Buy Your Christmas Gifts Now

LEE DYE & CO.
Silk Mart of Victoria
715 View Street Phone 134

BUY COAL NOW!

Phone 536
for the Best
COAL
in Canada

J. E. PAINTER & SONS
617 Cormorant St. Phone 536

VICTORIA TAXPAYERS

1925 Taxes
Must Be Paid by
October 31
Otherwise a Penalty of
8% Flat
Will Be Added Thereto on
November 1, 1925
Information Concerning Taxes Furnished on Application
EDWIN C. SMITH
Collector
City Hall, Victoria, B. C.
October 22, 1925

Let us serve you well
—says Taxi Ted.

WITH the economy of reasonable rates in mind, you can choose the Veterans' taxi and be sure of courtesy and comfort.

Phone 7075 any time. Open day and night.

Veterans' 50c Taxi
742 Yates St. Phones 467, 7075

Dictograph Phones $6.00
Genuine R. V. C. $4.00

WESTERN CANADA RADIO SUPPLY, LTD.
642 Fort Street Phone 1949

Sale Ends Next Saturday, Oct. 31

Come at once and be measured for that new Winter Suit, and above all YOU'LL SAVE DOLLARS. New goods.

CHARLIE HOPE
1434 Government Street Phone 2592

Director Leaves On World Tour For Film Study

Head of Foreign Department of Famous Players-Lasky Corporation in City Outbound to Orient

Fashions in Pictures

The motion picture industry has made more progress than any other, perhaps, and has placed high-class entertainment within the reach of the purse of the poor, said Mr. E. E. Shouer, assistant treasurer and general director of the foreign trade department of the Famous Players-Lasky Corporation, New York City, who left here yesterday afternoon on the liner Empress of Australia for the Orient.

Mr. Shouer, in a chat with The Colonist, pointed out that he would make a world tour, and would visit Japan, China, the Philippines, Australia, India and some of the European countries before returning to the United States.

He says that, contrary to expectation, the great earthquake disaster in Japan did not handicap motion picture efforts there, and in two years the business has expanded enormously. In China, internal disturbances have materially halted progress, and in the whole country there are only about sixty motion picture houses.

Expansion in Australia

Australia has become one of the most fertile fields for the development of pictures, Mr. Shouer says. The Commonwealth has grown in interest towards pictures in the same way that earlier generations of Australians proved warm supporters of the legitimate drama and of music. The future of the motion picture industry in that country is one of the best in the world, the director states.

In India the film industry is at its beginning, Mr. Shouer indicates, but with the vast population taking an interest in western development, the future is rosy for expansion.

Increasing Interest Shown

The Canadian corporation of the Famous Players is making steady progress, Mr. Shouer remarks, and there is practically a demand for the same type of pictures as find favor in the United States.

European countries are for the greater part backward in their development of the industry, owing, he believes, to the setback due to the Great War, but increasing interest is being shown in the better classes of pictures, particularly those of educational value. Famous Players are now distributing pictures in seventy-one countries, Mr. Shouer observed.

Arctic Night Falls On Lonely Regions

Sunlight Vanishes Till End of April—Wireless Combats Northern Isolation

LONGYEAR CITY, Svalbard, Oct. 29.—The arctic night has settled over these desolate regions, and not a glimmer of sunlight will be seen again until the end of April.

This coming Winter will be even more than unusually quiet in Spitzbergen. Most of the coal mining settlements will be virtually deserted, for the low coal prices now ruling have made it imperative to restrict output and from Kings Bay alone 300 operatives are being sent home by the last coal boats before the ice closes in, and only a score of watchmen will remain in charge.

At Green Harbor, the Dutch Company will have odd jobs for about fifty men, but only a dozen hardy Swedes will keep a lonely watch at the remote Swedish mine at Braganza Bay, which this year was inaccessible even in the middle of June.

Wireless Help

The Great Northern Coal Company, the most important concern, will endeavor to carry on here with 400 operatives, and a monthly output of 15,000 tons is expected. Conditions here are more favorable and the quality of the coal is superior.

The isolation of the smaller outposts is less complete since the advent of wireless.

A suggestion to adapt Amundsen's remaining polar plane for conveying mail and occasional passengers to and from Spitzbergen has been abandoned by the Oslo Government on the score of expense.

Next Spring, of course, mining operations will be resumed in full force, with the Norwegian Government officials for the first time in control of the archipelago.

For the first time the entire west coast of Spitzbergen has now been completely charted. This work has taken twenty years. A Government Cartographic expedition returned this week to Tromsoe with the final data collected by the state hydrographers, who carried out their mission on Amundsen's former supply ship Farm.

Overhauling of U.S. Tariff Laws Asked

Complaints Are That Rates Are Not High Enough to Keep Out Foreign Competition

WASHINGTON, Oct. 29.—Overhauling of the administration provisions of the tariff laws at the coming session of Congress is demanded by the American Protective Tariff League.

The league is not insisting on the revision of the rates at the coming session, although it appears complaints are coming in from some industries that their rates are not high enough to keep out foreign competition. Leaders of the league apparently take the view of Republican chiefs in Congress and of the administration that it may be unwise at this time, with a congressional election coming on, to open up the rates in the coming session.

But in revising the administrative features, which the league demands, it is insisting that the U.S. import value be provided for. This would have the effect, on the whole, of increasing duties without nominally changing rates. It is probable an attempt will be made to do this in the coming session and that there will be a big fight over it.

Uncurbed Reductions! Outstanding Shoe Values!

Mark This Sales Event as the Greatest Ever Attempted From a Value-Giving Standpoint!

CATHCART'S

To Unload the Greater Part of Their Splendid Stock in One Sweeping, All-Embracing, Price Slashing

SHOE SALE

This Sale Means Progress for Us

Savings for You

We are forging ahead by giving our customers the utmost in value and service.

We are making this our supreme effort in Bargain Giving! Attend this mighty sale event and reap the benefits.

There are just two reasons for undertaking a sale of such magnitude: First, it is preparatory to making very important changes in methods of merchandising; second, the lateness of the season finds us with heavy stocks of seasonable merchandise which MUST be moved NOW! We are determined that this sale shall eclipse any event of the kind ever before attempted. We must clear the decks and clear them quickly! A more opportune time, both for the public and for ourselves, could not be selected. It's when you WANT shoes, and it's when we MUST sell them!

THIS SALE

Will include every pair of shoes in the house (except "Tarsal Ease" for women and "Arch Preservers" for men) at sharp and decisive reductions! Profits are neither asked nor expected. In hundreds of cases a good part of the cost goes as well. Some of the prices bring you the shoes as almost a gift! The prices quoted below include the greater part of the entire stock. YOU CAN'T MATCH THEM!

Bargains! Values! Savings!

Never Before Offered by Any Store!

Our Whole Store Is Ablaze With

Shoe Bargains for Men Women and Children

Regardless of cost or value, we are going to move $25,000 worth of Shoes!

SALE STARTS SATURDAY, 9:30 A.M.

GROUP 1 — $2.80

Women's $6.50 to $10.00 Oxfords and Pumps. Mostly short lines, but all sizes in lot. Priced at $2.80

GROUP 2 — $3.80

Women's $6.50 to $12.00 Pumps and Oxfords. Men's $7.50 to $10.00 Shoes. Most are broken lines, but plenty of sizes in lot. Price ... $3.80

GROUP 3 — $4.80

A wonderful group of super values! Men's include Oxfords and Boots, values $7.00 to $12.00. Women's, Oxfords and Pumps, values $7.50 to $12.00. Some lines broken, but all sizes in lot. Price $4.80

GROUP 4 — $5.40

Women's $8.00 to $12.00 Oxfords and Pumps. Men's $7.50 to $10.00 Oxfords and Boots. Complete lines. Price $5.40

$1.00

One Lot Women's Sandals and Pumps, odd sizes and broken lines. Some are satin, silver and gold. Values up to $14.00.

$1.80

Women's broken lines of Oxfords and Pumps. Values, $6.00 to $8.00 and up.

GROUP 5 — $6.40

Women's $8.50 to $12.00 Oxfords and Pumps. Men's $8.50 to $12.00 Boots and Oxfords. Complete lines. Price $6.40

GROUP 6 — $7.40

Women's $10.00 to $12.00 Oxfords and Pumps. Men's $10.00 to $12.00 Boots and Oxfords. Price $7.40

GROUP 7 — $2.90

Boys' $4.00 to $5.50 Shoes and Dress Shoes. Misses' and Children's $5.00 to $7.00 Shoes.

GROUP 8 — $8.40

Women's $10.00 to $13.50 Pumps and Oxfords. Men's $10.00 to $14.00 Boots and Oxfords.

C. W. SHIVELY, for

Wm. Cathcart Co., Ltd.

Woolworth Bldg. **1208 DOUGLAS ST.** Woolworth Bldg.

Society and Women's Affairs

Hallowe'en Masquerade Dance

The Esquimalt Women's Institute held an enjoyable and successful Hallowe'en masquerade dance at the St. Paul's Parish Hall on Wednesday. The costumes were both beautiful and original and the judges, Mrs. G. P. Clark, Mr. W. R. Elton and Mr. and Mrs. W. W. Wilson, had great difficulty in selecting the best costumes, but finally decided on the following: Best national lady's costume, Mrs. Yates, "Canada"; best national gentleman's costume, Mr. Wright, "Arab sheik"; best Hallowe'en costume, Mrs. F. Welsh, witch; best dressed lady, Mrs. Bowman, Russian princess; best dressed gentleman, Mr. G. H. Fullen, Folly; best sustained character, lady, Mrs. Latham, Queen Victoria; best sustained character, gentleman, Mr. Bowman, as the Private Secretary; best comic, lady, Mrs. A. Welch, Spring fashions; best comic gentleman, Mr. J. Hall, as a flapper. The committee, Mesdames Booth, Nicol, Kelly, Elton, Parkes and Brooker and Miss Stevens, wishes to thank the following for donations of prizes: Messrs. Lock Bros., Scott's Grocery, Thorne's Shoe Store, Maynard's Jewelers, Mrs. P. C. Abell, Mrs. G. P. Clark, Mrs. Brooker and Mrs. Booth. Mr. James Nicol made an efficient master of ceremonies and Mr. Kelly ably looked after the receipt of customs. Mr. J. Sekere was the winner of the tombola with ticket No. 638. The dance music, supplied by Thorne's orchestra, was thoroughly enjoyed by all.

Is Your Child Thin and Weak?

Cod Liver Extract In Sugar Coated Tablets Puts On Flesh and Builds Them Up

In just a few days—quicker than you ever dreamed of—these wonderful health building, flesh creating tablets called McCoy's Cod Liver Extract Tablets will start to help any thin, underweight little one.

After sickness and where rickets are suspected they are especially valuable.

Most people know that from the livers of the lowly codfish vitamines of the first class are extracted—the kind that help all feeble underweight men, women and children.

Try these wonderful tablets for 30 days and if your frail, puny child don't greatly benefit—get your money back.

A very sick child, age 3, gained 12 pounds in six months.

Ask Vancouver Drug Co., MacFarlane Drug Co., Owl Drug Co., or any druggist for McCoy's Cod Liver Extract Tablets—as easy to take as candy and 60 tablets, 60 cents. (Adv.)

SPECIAL

Rubbers

"Life-Buoy" Brand

Men's	$1.19
Women's	.89
Girls'	.79
Children's	.69

The General Warehouse

527 Yates Street Victoria, B.C.
Wholesale District, Below Gov't
Phone 2170

Delightful Evening Spent

Mrs. and Miss Kelley, 2624 Cedar Hill Road, entertained the members and friends of the former First Congregational choir Saturday evening in honor of Mr. and Mrs. Frederic King on their silver wedding anniversary. The gathering was in the nature of a surprise and Mr. and Mrs. King were presented with a handsome silver cake basket from the choir as a token of their appreciation and in honor of the occasion. Miss Nellie Howell, in making the presentation, spoke appropriately of the pleasant relationship existing between the choir and Mr. King, its conductor, and regretting the termination as a result of the amalgamation with the Metropolitan United Church. Mr. King, in replying, gave a resume of the choir's work during the nine years under his leadership, emphasizing the splendid spirit which always characterized their part in the service of the church. Games and music were enjoyed throughout the evening, with refreshments bringing the assembly to a close.

Tea for Visitor

Mrs. S. J. Stapledon, 310 Vancouver Street, entertained yesterday afternoon at the tea hour in honor of her sister, Mrs. E. May Moody, of Vancouver. Mrs. Stanley Peele and Mrs. M. F. Cutler presided at the dainty tea table, which was centred with a handsome silver flower container in which rose-colored chrysanthemums were placed. Mrs. Charles F. Bailey, Mrs. Crawford Fennell and Miss Conyers assisted with the refreshments. In the reception rooms pink Fall flowers were used with charming effect. During the afternoon Mrs. Herbert Leiser and Mrs. Moody contributed vocal solos, and were accompanied by Mrs. Crawford Fennell.

Bridge Tea

Among the afternoon hostesses of the week was Mrs. McIntosh McGiverin, who entertained at a bridge tea at her home on the Gorge Road. The guests were Mrs. Dillon Coste, Mrs. G. Bolton, Mrs. James Gray, Mrs. Eric McCallum, Mrs. H. E. Ridewood, Mrs. Cudemore, Mrs. H. R. Hammond, Miss Bessie Jones, Mrs. Goodeve, Mrs. Kenneth Raymur, Mrs. Russell Ker, Mrs. R. H. B. Ker, Mrs. McLaughlin, Mrs. Selden Humphreys, Miss Tina Mowvray and Miss Peggy McBride.

Returns to the South

After spending a few days in the city the guest of his brother and sister-in-law, Mr. and Mrs. Lawrence, Island Road, Oak Bay, Mr. Valentine Lawrence has returned to his home in California. Prior to coming to Victoria Mr. Lawrence visited in the Eastern States and in Canada.

Visitors From Scotland

Captain and Mrs. David Stott, of Glasgow, Scotland, have arrived in the city and are spending the Winter months in Victoria as the guests of their son and daughter-in-law, Mr. and Mrs. Geo. W. Stott, 205 Ontario Street.

Dinner Party

In honor of Mr. Hill's birthday, Mrs. C. P. Hill entertained at a delightful dinner party of fourteen Monday evening. The table was beautifully arranged with bronze chrysanthemums, Autumn-tinted foliage and fruits.

Returns From Old Country

Miss Jane Warter is returning to the city today after an absence of many months visiting in England and on the Continent. Mrs. Harry Bullen, St. Charles Street, went over to Vancouver to meet her daughter.

Rummage Sale

St. Mary's Guild has arranged to hold a rummage sale Tuesday, November 3 at 2:30 o'clock in the hall, Yates Street. Will all those who have contributions please leave them at the hall Monday afternoon.

Back From East

Mrs. E. G. Place, matron of the private nursing home on Harbinger Avenue, has returned to Victoria after a five months' visit in Eastern Canada with relatives and other friends.

Bridge Hostesses

Miss Dorothy Norris and Miss Lillian Norris, Douglas Street, entertained yesterday afternoon with four tables of bridge and additional guests arrived for tea.

Returns to Vancouver

Miss Norah McPhillips has returned to her home in Vancouver after spending a few days in the city the guest of Miss Aline Lawrence, Island Road, Oak Bay.

Visits Daughter

Mrs. L. Deither, of Vancouver, who has been spending several months in Southern California, is visiting her daughter, Mrs. Kenneth McCarter, Uplands.

Returns to Vancouver

Mr. E. J. Tepoorten has returned to his home in Vancouver after spending several days in the city, a guest at the Empress Hotel.

Going South

Mrs. A. Sears, of Vancouver, is spending a few days in the city prior to leaving for the South, where she will spend the Winter.

China Visitor

Rev. A. J. Brace, F.R.C.S., of Chengtu, China, is the guest of Rev. Dr. W. J. Sipprell.

In City

Mr. and Mrs. Ray McKay Smith, of Vancouver, are visiting in the city for a few days.

Returns Home

Miss Beatrice Hicks returned home from Vancouver yesterday afternoon after a visit to her aunt, Mrs. Elkins.

Portland Visitor

Mrs. A. M. Kirk, Belmont Avenue, has as her guest for a time her sister, Mrs. A. Wells, of Portland, Ore.

In Vancouver

Captain R. H. Ley is visiting in Vancouver for a few days.

Leaving for Holiday

Miss Betty Streatfield is leaving today for a holiday in Tacoma.

Macey's prices and selection in Christmas cards, printed to order in Victoria, cannot be beaten. They employ no canvassers and the purchaser pays nothing in commissions. Call and be convinced.

MURRAY STUDIO OF SOCIAL DANCING
(Member National Inst. Social Dancing, New York)
Expert and Specialist in All Branches of Ballroom Dancing. Teacher's Diplomas New York
Stocker Building, 1006 Blanshard Street
PHONES 2488 OR 5676R

Women's Clubs and Societies

Native Daughters' Meeting

An enthusiastic meeting of the Native Daughters of British Columbia was held Wednesday evening in the Victoria Club. Plans were made for the Winter's work and for the reception of the Grand Chief Factor, who will make her annual visit to the Post in November, and will be accompanied by the grand secretary and members of the Nanaimo Post. The Post will hold a rummage sale in November, the details of which will be announced later, and also a court whist drive. The latter is to be held in the Victoria Club Rooms, Saturday evening, November 21, and is under the convenership of Mrs. C. B. McDonnell and Miss K. Wilson.

Sale of Work

November 11 has been set for the annual sale of work held by the Ladies' Aid and Missionary Society of Grace English Lutheran Church, at Queens and Blanshard. The sale will be opened at 2 o'clock in the afternoon and the usual offering of needlework and home cooking will be on display. Tea will be served both afternoon and evening. Special stalls will be in charge of the young people in the evening.

Bridge and Mah Jong Party

Through the kindness of Miss Agnew, "Schuhuum," 1322 Rockland Avenue, the Camosun Chapter, I.O.D.E., is having a bridge and mah jong party on Saturday evening at 8 o'clock, in aid of the Chapter's patriotic work.

Silver Tea

Mrs. A. Schroeder, 133 Cambridge Street, is kindly lending her home this afternoon for a silver tea, being given by the Y.M.C.A. Ladies' Auxiliary.

Bold Aviator Steals Plane

BAKERSFIELD, Cal., Oct. 29.—An airplane belonging to A. Balboni, and used in commercial passenger service, was stolen from the Bakersfield airport early yesterday afternoon when an unknown aviator climbed into the machine and flew away to the north. The ship is one of the finest passenger ships in the state.

Quick Relief for Rheumatics

Old-Time Remedy Gets to Work First Day—Drives Out the Dangerous Poison

Twisted, swollen, unsightly joints are quickly freed from pain and brought back to normal with Rheuma.

Lame people walk without aid; sleep comes to those who have been unable to lie in bed; hands that were helpless because of terrible rheumatism are now able to do their share for the support of the family.

Rheuma is a wonderful remedy for rheumatism, neuritis, lumbago and neuralgia.

It is a wonder-worker; it never failers, never gives up until every vestige of poison is expelled from the body.

Rheuma acts quickly and brings long prayed for comfort to distressed sufferers. Vancouver Drug Co., and all druggists sell it with guarantee of money back if it isn't satisfactory. (Advt.)

Hallowe'en Comes Riding In—Gaiety at the Press Club Ball Tonight—Charlie Chaplin Does a Gold Rushing Business at Stevenson's—Old Hats Made New—A Great Organist Coming

Hallowe'en comes riding in on the back of a broomstick. The fact that the average broomstick hasn't got a back doesn't matter a bit, really, but it sounds more impressive to say it has.

Hallowe'en parties are happening all the while, and the biggest of these is, of course, the Press Club ball tonight. Almost everyone appears to be going to that, and from all accounts, it is going to be heaps of fun.

* * * * *

Any one who is thinking of giving a small party, or even a full-fledged Hallowe'en dance, cannot do better than to go to Macey's, on View Street, where they will find everything they could possibly want in the shape of decorations, game suggestions and favors.

* * * * *

The future is marvelously revealed to each guest in a little cardboard pumpkin, with a top that lifts off to show a ticket inside bearing such words as: "A letter long since overdue is going to bring strange news to you."

Macey's window decorations are exceedingly attractive, showing an old witch standing beside her cauldron, which hangs over a most realistic fire. It positively terrifies one to see so unearthly a sight.

* * * * *

Just the most adorable little favors I have ever seen are the tiny wire and paper effigies of tennis players, hockey girls and boys, Chinamen, Pierrots and flower fairies, as well as endless others.

Even while Hallowe'en is filling the mind of the world with its spooky gaiety, the necessity of preparing for Christmas is keenly felt. Macey's have a very large selection of beautiful greeting cards, many of which have two envelopes each, the one beautifully lined in colors and designs to match the cards it holds, and the other is an outer casing.

These are arranged so that any one can have special greetings and their names and addresses printed in them. Among the smartest are those which have embossed initials, plain, gilded, silvered, or in colors.

* * * * *

At Spencer's, this is Marvel Week, so called because in the large window on the corner of Douglas and View Streets there is the most fascinating demonstration of the manufacture of the Marvel silk stockings. And, coming as an event within an event, today is fifty-two-cent day, held in celebration of the fifty-second anniversary of the founding of the company.

* * * * *

If you have not seen Charlie Chaplin in "The Gold Rush," be sure to do so, and then, go to Stevenson's and indulge in a "Gold Rush" sundae! A stuffed image of the King of Comedy sits in the window of the Douglas Street shop, gazing speculatively at the passers-by, and close by him stands a most appetizing confection with gleaming gold nugget, represented by a chocolate wrapped in paper perched on top.

* * * * *

This is a marvellous era of children's toys. The other day, Yvette adopted a child. It arrived at the house in a cardboard box, packed in straw, which sounds like a case for the Society of Prevention of Cruelty to Children, but was far less heartbreaking than it sounds, for the child is made of cloth and stuffed compactly.

Yvette bought it because it reminded her irresistibly of a young friend of hers. It is fat and lovable, and most realistic, in spite of a burlesque quality in its beauty. Most toys of today are made to seem alive. That is why the "Twistum" toys, which romp in tableau in a window of the Vancouver Drug Store, are so popular. There are elephants and dinosaurs, cats and camels, and every creature that ever came out of the Ark, and they will stand in all sorts of funny positions with a little adjustment of their many-jointed and bright-colored wooden bodies.

* * * * *

It has been raining "cats and dogs" at H. O. Kirkham's this week! At least, a whole battalion of Hallowe'en pets have arrived. There are little grey cats and little black cats, made of wire of a fluffy silk fibre, and standing about three inches high, if one counts their enormous tails, which are twice as big as themselves. And the tiny, brown, Pekinese dogs, with equally large tails, are called "Weepeekees," the Darlings of the Darlings.

Hallowe'en crackers have not been used as much in previous years as Christmas crackers, but Kirkham's have a large and wonderfully varied selection of crackers, both pretty and humorous.

* * * * *

"If you want a new felt hat, or an old felt hat made new, there is no better place to go to than the Victoria Hat Factory, next door to The Colonist Office. They make many kinds of hats in many kinds of designs, but they specialize in sports and tailored headwear, both for men and women. The work is beautifully done, from the moulding of the shape to the trimming.

* * * * *

The mode of stenciling that has marched triumphantly into Fashion's glittering world is expressing itself charmingly in the new evening dresses at Scurrah's. The frocks are showing decided tendencies toward the lifting of the waist line, the materials are diaphanous and rippling, and the colors are sometimes bright as Summer flowers, sometimes glowing as the color of Autumn leaves. Their only trimming is in the form of stencilled flowers, birds, and poetic symbols of natural objects, done in solid, bright colors, which are sometimes outlined with fine beading, and in other cases edged with silver or gilding.

* * * * *

Three antique gems I found at Wilkerson's. One was a cross, another a pendant, and the third a locket. The cross was a wonderful piece of craftsmanship, more than 100 years old, wrought of gold, with the moulding picked out in white enamel, and set with small rubies and turquoise.

The locket was of plain gold, oval shaped, with a star of dark blue enamel centred by a large pearl. It was suspended on a very long, fine chain of gold, interspersed with little pearls. The pendant was a great, heavy, serpent of gold, coiled about a large amethyst.

* * * * *

The concert season this year is rich in promises. One of the rarest treats we have looked forward to is the playing of Alfred Hollins, the great blind organist, known as "Alfred the Great," who is being brought here by Mr. George J. Dyke, under the auspices of the National Association of Organists. He will play in the Metropolitan United Church, November 9. Typical of the wonderful comments his playing has evoked, is this extract from The Sydney Sunday Sun: "A startling surprise—the exhibition of musical skill, combining the finest qualities of style, strength, sympathy and sweeping technique was in the nature of a revelation . . . amazing gifts, both as an interpreter and as an expert executant. All information can be obtained at any of the music shops in town.

Your Birthday

October 30.—Love plays a great part in your life, and you should marry young, but don't rush things. Inquire well into the character of your lover, and see that he is just and generous. Try to think kindly of the faults of others, and never give way to distrust, and do not listen to idle tales.

Your birthstone is the opal, which means hope.

Your flower is the hop.

Your lucky colors are yellow and white.

U.S. Air Officer's Trial Will Proceed

WASHINGTON, Oct. 29.—Colonel William Mitchell's plea of immunity from military trial on the charges pending against him was overruled today in the general court-martial proceedings against him. The court's law office ruled that when Colonel Mitchell charged War and Navy Department officials with "criminal" and "almost treasonable" conduct in administering the air services, he committed an offence against military discipline and could not take refuge from punishment in the constitutional guarantee of free speech, as he had sought to do.

Insurance executive says Kellogg's ALL-BRAN is "Conqueror of Constipation"

Former addict to pills and drugs says ALL-BRAN *restored youthful vim.*

Here is a most remarkable tribute to Kellogg's ALL-BRAN:

For more than one-third of a century, I was an addict to all kinds of pills, drugs and nostrums to alleviate the tortures resulting from constipation. They brought only temporary relief. Then I tried Kellogg's ALL-BRAN, and as a result I have a new birth of freedom from the terrible fear of the race. I am again in the pink of condition, the personification even of youthful vigor in my advancing years. Truly, Mr. W. K. Kellogg's ALL-BRAN is the conqueror of constipation.

Gratefully yours,
(Signed) A. M. Swanney,
(Address on request).

Let Kellogg's ALL-BRAN conquer constipation forever for you. Doctors recommend it. It is what they call a bulk food, that sweeps the intestine clean, stimulating digestion and normal, healthy action. Something habit-forming pills and drugs can never do.

Eat at least two tablespoonfuls daily—in chronic cases, with every meal. If eaten regularly, relief is guaranteed or your grocer returns the purchase price. Kellogg's ALL-BRAN is made in London, Canada. Served in leading hotels and restaurants. Sold by all grocers.

Kellogg's ALL-BRAN

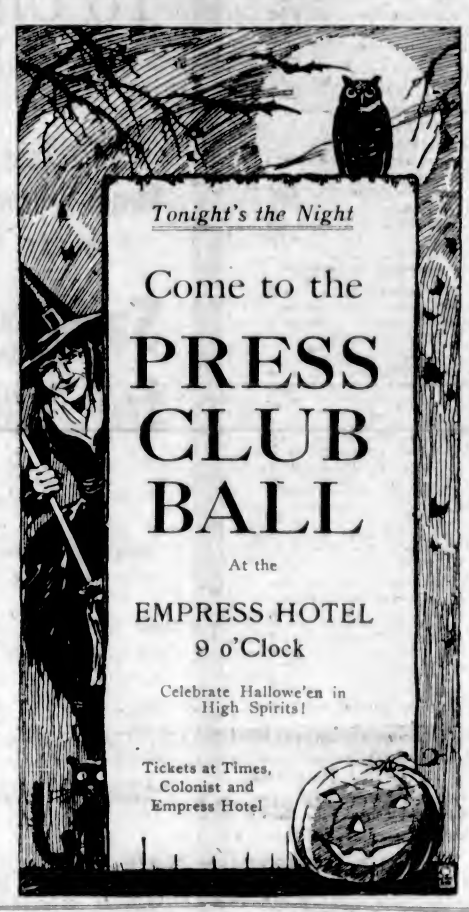

Delirious Woman's Fall

LACHINE, Que., Oct. 29.—Crazed with delirium brought on by pneumonia, Mrs. William Caplovitch, a patient at the hospital here, got out of bed during the absence of the nurse and threw herself from the window to the pavement three stories below.

Only a Few Days More to Secure the

ROYAL QUALITY SERVICE ELECTRIC CLEANER

On Special Terms

Buy Now on Easiest of Terms

$2.50

Down

Balance $5.00 a Month

Phone for Free Demonstration in Your Own Home

Let us show you why the Royal is the best Electric Cleaner you can buy. You can then see—experience—prove the Royal supremacy by the work it does on your own carpets, floors, upholstery.

BRITISH COLUMBIA ELECTRIC RAILWAY CO.

Douglas Street Phone 2313 Langley Street Phone 123

MacFarlane Drug Co.

PRESCRIPTION DRUGGISTS
Corner Douglas and Johnson

You will be well satisfied with the Quality of your Purchase, the Price, and the Service Received in Our Store.

PHONE 50

Friday and Saturday Specials

- $1.25 Pinkham's Vegetable Compound 89¢
- .25 Thymol Troches 18¢
- .25 Camphorated Oil 18¢
- .60 Pape's Diapepsin 44¢
- .50 Graham's Digestive Tablets 35¢
- .25 Cuticura Ointment, 19¢
- .35 Morton's Castor Oil, 22¢
- .50 Catarrhal Balm, for head colds 37¢
- .35 Chase's Kidney and Liver Pills 22¢

RINEX
The guaranteed remedy for colds and asthma $1.00

- $0.50 Owl Backache Pills, 29¢
- 1.25 Absorbine, Jr. 89¢
- .25 C.C. Cascara Cathartics for 17¢

ZIP COUGH REMEDY
Contains linseed, turpentine, menthol, tar and squills; safe and effective. Bottles, 35¢ and 65¢

- $0.25 Bot. Tincture Iodine, 18¢
- .40 Musterole 32¢
- .50 Zam-Buk 32¢
- .75 Sugar of Milk 54¢
- .20 Pure Cocoanut Oil, 14¢
- .35 Baby Cough Syrup, 24¢
- .35 Wood's Norway Pine Syrup 24¢
- .25 Laxative Bromide Quinine 18¢
- .75 Kruschen Salts 51¢
- .25 Nature's Remedy Tablets 17¢
- 2.50 Thermos Pint Bottle and Lunch Kit, complete, for $1.70
- Azoa (Rat Virus), fresh stock arrived 50¢
- .50 Pepsodent Tooth Paste for 45¢

- $0.75 Box Cuticura Soap, 57¢
- .50 Watkins' Mulsified Cocoanut Oil Shampoo for 37¢
- .50 Solid Brilliantine 34¢
- .50 Kolynos Tooth Paste for 34¢
- .50 Benzo Almond Cream for 34¢
- .10 Winsome Soap, 3 for 23¢
- .20 Rubber Sponges 12¢
- .65 Eau de Quinine 49¢
- .25 Thymoline Tooth Powder 18¢

NEILSON'S CREAMY TOFFEE
Special, half lb. 23¢

- $0.35 Palmolive Shaving Cream 24¢
- .50 Gem Blades 39¢
- .15 Elite Bath Soap 10¢
- .50 Campanas Italian Balm for 34¢
- .50 Dermol Cold Cream, 37¢

SHAVING MIRRORS
Bevelled plate glass, in heavy metal frames, 75¢ to $2.50

- $0.50 Glycerine and Rose Water 27¢
- .25 Pure Glycerine 17¢

STATIONERY

- .50 Tablets Bond Paper, 29¢
- .15 Package Linen Envelopes for 9¢
- .50 Papeteries, assorted shades 37¢
- .10 Envelopes 7¢

SMILES 'N' CHUCKLES CHOCOLATES
These delicious Chocolates have gained an enviable reputation throughout Canada. Per lb. 90¢

Mail Orders Shipped Same Day as Received

Using Shrapnel Bullets for Toys

A well-known firm of lead toy makers who gave over their industry during the war to the making of bullets is now back at the old work of making toys for children. They have collected shrapnel bullets from all over the war countries and the picture shows girl workers making them over into toys.

Women Voters Well Represented At Polling Booths Here Yesterday

Some Humorous Incidents Arising From Ignorance of Use of Franchise Recorded, But for Most Part Ladies Act With as Much Assurance as Men

There was a splendid turnout of women at the polls yesterday. They have become quite accustomed, for the most part, to the exercise of the franchise, and walk into the polling booth with as little self-consciousness as do the men.

Nevertheless there were many amusing little incidents witnessed, many entertaining conversations overheard yesterday. One of the first stories which came to the ears of The Colonist reporter deputed to this task of recording "Humors of the Polling Booth" was recited by the wife of a certain gentleman of spasmodic occupation who had hurried off to the city at 8:30 in the morning on the plea that he had to register his vote. Wood-splitting and kindling-carrying were left "until I come back at 10 o'clock." His wife, who brings grist to the family mill by charring, has regular Thursday morning employment which keeps her away from home from 10:30 to 12:30. The husband made his early exit from the home in the suburbs in order that he might be back before the wife left the children. But at 10:25 he had not returned, and she called up a neighbor to see if she could leave the baby there until her return.

Arrived in the city she was walking along Douglas Street when she saw her husband in conversation with another man. She immediately hurried across and told him that he should go home at once. But husband had not even then voted.

A Mere Pastime

Anyone who has watched the women entering the polling booths must have been impressed by the purposeful expression which most of them wear. But there are some to whom the franchise is still a mere pastime.

"I promised little 'Arry that I'd bring 'im in to see Charlie Chaplin at the Dominion today, and I thought I might as well do me bit of votin' at the same time!" one plump lady was overheard telling another on the street car.

"Same 'ere! I'ad to go to 'ave me 'air cut, and so I just went and voted at the same time or I wouldn't 'ave bothered!" said the plump lady's traveling companion.

Vote by Proxy

There was a lady from Nanaimo who went to Philharmonic Hall with the idea of "voting by proxy." Nobody found out exactly what she wanted, but the records failed to reveal any Victoria address, and she was informed that Nanaimo residents did not cast their ballots there.

Another lady, who is still the subject of suspicious memories, gave a street address which did not tally with anything "in the book," and her effort to recall the name of the city from which she came was not fruitful up to the hour of 6 o'clock.

There was a man who created a small commotion at one of the polling booths by insisting on folding his ballot paper and putting it into the box himself. Gently corrected by the scrutineer he became obstreperous and challenged the officials for trying malpractice. They tried to explain to him that the rules required them to put the paper into the box, folded in a certain way. He objected still more violently, and made a passionate lunge toward the little slot where the ballots are dropped. The services of a constable were ultimately required to persuade the gentleman that his way was not the right way. This voter left the polling booth sorely disgruntled.

Vote for Meighen

"I sure mean to vote for Mr. Meighen!" one communicative little woman announced to a friend in the course of the morning. The friend was not much better informed, but asked a little doubtfully if Mr. Meighen was "running" in Victoria. "Why, sure! and he'll get my vote every time," the friend affirmed.

The best incident of the day, from the woman's viewpoint, was one in which the anti-woman suffragist was both plaintiff and defendant.

A little woman who was obviously unaccustomed to casting her vote had spent an unconscionably long time in the curtained-off "bathing box" which is the allotted place for not putting one's cross opposite the name of the person one doesn't want to get in. When she emerged from behind the flap of sail-cloth she nervously proffered to the scrutineer a carefully-folded and re-folded slip of paper. Exactly what other shortcomings it had was not divulged, but she was sent back to the "bathing box" once more. Again she remained a long time, and again, when she emerged, there was something the matter with the ballot paper.

In the meantime a man was waiting at the same place to register his vote. Growing impatient at the long delay he was not even careful not to be overheard when he growled: "Female Suffrage! No wonder we have to have the half holiday on election day when the women mess around like this and waste the time."

Eventually the sail-cloth enclosure was vacated, and the surly gentleman was attended to. He gave his name. The record was searched. No such name. He urged with much assurance that it must be there. Again a careful scrutiny of the list. No such name. Well, then, he must be in some other ward. Could they tell him where he did vote if it was not there. Officials patiently took him aside and searched the voters' list for the city. Not in any of the five wards was the name to be found.

"Female suffrage" was probably forgotten in that angry moment when the Strong Man went forth ballotless.

Programme for Press Club Ball Is Full of Mirth Throughout

EVERYTHING is in readiness for the merriest, spookiest event of the year, the Press Club Ball. Something entirely new has been arranged for the decorations, which are to be greatly emphasized by the novel lighting. Witches, bats, spooks and cats, skeletons and all the traditional paraphernalia of Hallowe'en will conspire to give the guests of the Press Club a real All Hallows thrill.

Charlie Hunt and his orchestra have left nothing to chance in the way of music, and anyone doubting the excellence of the programme need only glance over the following list of the newest dances to be played: "Lovely Lady"; "Angry"; "Ha-Ha"; Pal of My Cradle Days"; "Cheatin' on Me"; "Sad"; "Cecelia"; "The Melody That Made You Mine"; "Footloose"; "Save Your Sorrow"; "Oh, How I Miss You Tonight"; "Susie"; "I Miss My Swiss"; "San' Man"; "Don't Bring Lulu"; "Yes, Sir, That's My Baby"; "June Brought the Roses"; "Hong Kong Dream Girl"; "My Flapper Wife." The home waltz will be "Close Your Eyes."

The demonstration of the Charleston by special dancers will be only one of the novel events of the gayest of festivals.

Fashion Fancies

By Marie Belmont

Gaiety of coloring is the keynote of the simple straight kimono sketched above.

The satin used for this model has an amber background and is printed in red and blue and brown. The blue is the brilliant royal blue which is so smart for Fall, and the kimono is banded in plain satin of this color.

Crepes used for smart washable kimonos are more gay than ever. Some of these models achieve a flare silhouette by means of inset godets, the same treatment used in Fall frocks.

Pickard & Tuck Ltd., Successors to

Gordons Limited

The Popular Yates Street Store

WEEK-END GARMENT SALE

TODAY AND SATURDAY

500 Character Garments—Coats and Dresses At Substantial Reductions—Authentic Styles —Splendid Assortments

COATS Exclusive High Quality Models Values to $75.00
Individual garments, only one of each in town. Beautiful soft tone effects in suedine, marvella and Bolivia; trimmings of fox, wolf, marten and squirrel **$49.00**

COATS Snappy Fur-Trimmed Styles Values to $45.00
Last minute novelties in straightline effects. Smartest shades with matched fur trimmings; all sizes to 44 **$28.75**

COATS Remarkable Value, Novelty Fur-Trimmed. Values to $30.00
Chic, snappy style in bright shades of henna, sand, wine, telavera, navy and new blue; smartly fur trimmed **$18.75**

COATS For Large Women All Sizes to 50
Specially designed on graceful slenderizing lines in black, navy, sand, grey and brown, with or without fur trimmings.
$27.50, $35.00, $49.00

Silk Dresses, Values to $29.00

A Special Purchase

Crepe de Chine and flat crepe materials in large range of styles and colorings, with and without sleeves; sizes to 40 **$15.00**

Dresses for Large Women

All sizes to 46, flat crepe, charmeen, Poiret and tricotine materials, in black, navy, fawn, sand and brown; splendid styles. **$19.50 to $35**

Smart-Style Dresses, Two-Day Special

Charmeen and Poiret All-Wool Frocks, long and short sleeves, different styles, all popular shades and sizes. Values to $18.50 **$10.90**

Flannel Frocks, $5.90, $7.90 $9.90, $12.90

Specially grouped, every garment well tailored, all-wool flannels, plain shades, plaids and fancy stripes; sizes to 44.

EXTRA!

Sale of Clever New

Millinery

200 Hats Just in by Express

Exclusive models, the season's most wanted colors and shapes, dozens of styles. To be sold today on this basis—

$5.00 to $7.00 Hats **$2.95**

$6.00 to $8.00 Hats **$3.95**

Splendid Hosiery Values

- Cashmere Ribbed Socks for children; brown, black, white; sizes 6½ to 9. Special 75c
- Boys' and Girls' Three-Quarter Socks, in heather and plain; fancy cuff top. Pair 69c and 95c
- Silk and Wool, also Cashmere Socks, sizes from 1 to 8½. Priced from 35c to 85c
- "Diamond Knee" Ribbed Wool Hose for children $1.25 to $1.50
- Cashmere Ribbed Hose for children; all sizes. Priced from 65c to $1.00
- Children's Silk and Wool Socks in three-quarter length, sand with blue, sand with silver 85c
- Boys' Worsted Hose in heavy rib. Special at 68c to 85c
- Fine Ribbed Wool Hose for children, in colors of brown, black coating. Priced from, per pair 85c to $1.25
- Children's Three-Quarter Lisle Socks with novelty cuff top; ribbed style 59c and 85c
- Girls' Heavy Ribbed Lisle Hose, black, white, cinnamon, brown and Copenhagen. At 49c
- Children's Silk and Wool Hose in sizes 6 to 10 89c to $1.00
- Oak Tree Pure Wool Ribbed Hose, fawn, putty and grey. Regular $1.25 for, a pair 69c
- Penman's Pure Wool and Fine Cashmere Hose, ribbed and plain 98c
- Ladies' Cashmere, also Silk and Wool Hose, all sizes and popular colors $1.25
- Silk and Wool Golf Hose, in heather mixture and ribbed style. Special at $1.75
- Black only, "Llama" Cashmere Hose, all sizes $1.75
- Genuine Balbriggan Silk Hose, lined with wool, leading colors. Special at $1.95
- Holeproof Silk Hose in rayon silk; shades of Airedale, blonde, black, etc. Per pair 98c
- Holeproof Pure Thread Silk Hose, with ribbed and plain top, colors of nude, Airedale, grain, black, etc. Regular $1.85 for $1.39
- Penman's Pure Thread Silk Hose, with elastic top and fashioned $1.75
- Winsome Maid Silk Hose, in every leading color. Regular $2.50 $2.00

Women's Warm Winter Underwear for Fall

- Ladies' Swiss Knit Wool Combinations in knee length and built-up shoulder, tailored style; sizes 36 to 42 $2.75 and $3.00
- Ladies' Combinations in silk and wool; short sleeves, V neck and knee length; sizes 36 to 44 $3.50
- Ladies' Vests, in silk and wool, short sleeves, V neck; sizes 36 to 44 $1.50
- Ladies' Bloomers in heavy cotton, slightly fleeced; all colors, black, pink, helio and saxe 98c
- Ladies' Wool Bloomers, in cream only, gusset seat; all sizes $2.75
- Ladies' Silk and Wool Bloomers, elastic waist and knee, gusset seat; all sizes $1.75

Hallowe'en at Carson's

Fruit and Candy Store 752 Yates Street

Your Hallowe'en Nuts Free

Every Purchaser of $1.00 Worth Today and Saturday Will Get 1 lb. New Season's Nuts Free

Special Values for Hallowe'en

CANDIES
- Chocolate Candies, lb. 40¢
- ½, 1 and 2 lb. Boxes of Candies at HALF PRICE
- Turkish Delight, lb. 30¢
- Toasted Marshmallows, lb. 30¢
- 5c Bars of Candy 3 for 10¢

FRUITS
- Mackintosh Apples, 5 lbs. 25¢
- Jonathan Apples, 5 lbs. for 25¢
- King Apples, 5 lbs. for 25¢
- Bananas, dozen 35¢
- Grapes 2 lbs. for 25¢

New Season's Assorted Nuts, lb. 20¢

CARSON'S—The New Store for Quality and Service—752 Yates St.

Xmas Cards

Our prices include no commissions for canvassers, and you get the benefit of this saving. Be sure to compare our selection, qualities and prices with any and all. You will need no further convincing.

95c Dozen
and up.

Cards and all printing included in this price.

All Printed in Victoria

Macey
ABELL LIMITED COMPANY

619 View Street
Phone 730

Macey's prices and selection in Christmas cards, printed to order in Victoria, cannot be beaten. They employ no canvassers and the purchaser pays nothing in commissions. Call and be convinced.

"VANART"
FOR FLAVORING CAKES CUSTARDS ETC.
LIKE VANILLA ONLY NICER
—AT YOUR GROCERS

Continuous Clarification System Used

Pantorium Dye Works

Fort and Quadra Sts. Phone 3303

Try the Valeteria Service — There's None Better

HOME FURNITURE COMPANY
F. W. BARTHOLOMEW
825 Fort Street. Phone 5119

Take Care of Your Teeth

Attention in time will save your teeth. Make up your mind now to have this important matter attended to and benefit by our

LOW PRICES

DR. COULTAS
1309 DOUGLAS ST.
(GROUND FLOOR)

C. J. CAREY
Try Sample Pound
CROWN BLEND TEA
65c Per Lb., or 3 Lbs. for $1.85
Delivered
716 View St. Phone 2052

Good School Shoes Correctly Fitted
MUTRIE & SON
1203 Douglas Street. Phone 2504

The UPHOLSTERY SHOP
MAKERS OF CHESTERFIELDS AND EASY CHAIRS
FURNITURE REPAIRS

Boys' English School Boots
Sizes 11 to 5 at, a pair $2.88
G. D. CHRISTIE
At Our New Stand
1104 Douglas Street
Between Spencer's and Fort Street

COLDS IN THE HEAD INFLUENZA LA GRIPPE
Relieved in a night by
GRIP-FIX
IN CAPSULE FORM
At all Druggists 35¢ box
THE VANCOUVER DRUG CO., LTD.
Special Ag

MILLWOOD
Good Fir Wood, per cord $4.00
Slab Wood, per cord $5.00
All Bark, per cord $6.00
50c extra outside city limits
Jas. Leigh & Sons
Lumber Mill Phone 397

Our Rainproof Removal Vans

With closed doors, are specially constructed for the removal of household goods. Separate compartments for china and pictures. Our vans are heavily padded throughout; individual furniture covers give added protection and insure against any possible chance of scratches or rubbing. We will move you safely.

REMOVERS
SHIPPING
AGENTS
CUSTOMS
BROKERS

DUNCAN STORAGE COMPANY

Warehouses: 516-520 Bastion Square, 522-530 Chancery Lane. Office Phones: 1665 - 1664 - 1663

This New Type

silk and wool sock adds long wear to silk and wool comfort

HERE are silk and wool socks as smart as any you have ever worn. And they actually wear 3 to 4 times longer.

We put extra reinforcement in the toe. Not by heavy, cumbersome thickness but by a new way of knitting. It is done so cleverly that you can scarcely see it. Cannot feel it at all.

You get the luxury of silk and wool softness and warmth, plus 3 to 4 times longer service. At no sacrifice to style. At no extra cost.

See this fine hosiery today. Offered in silk and in lisle, as well as in silk and wool. At most good stores in the new fall colors.

Holeproof Ex Toe Hosiery

No. 1730 Ex—Rayon blended with fine botany yarn. Good warm weight. Oxford, Fawn, Brown and Grey $1.00

No. 1730 Ex—Rayon twisted with fine cashmere in popular two-tone effects $1.00

Other Ex Toe styles; pure silk and wool, $1.25; Pure silk, $1.00; fine lisle, 50c

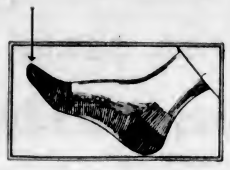

HOLEPROOF HOSIERY COMPANY OF CANADA, LIMITED, LONDON, ONTARIO

Canon Carnegie Incensed at Report

London Divine Expresses Vexation at Statement Attributed to Him by Newspaper

LONDON, Oct. 29.—The Rev. William Hartley Carnegie, Canon of Westminster, was quoted by The Evening News yesterday as declaring that "the canker in the life of America is divorce," and, with all seriousness, that "America is degenerating from a human society into a monkey house."

This evening Canon Carnegie was found at the canon's residence behind Westminster Abbey in high dudgeon at what he called the "outrageous language" attributed to him by The Evening News. He had recently returned from the United States and had made a survey of the conditions there, but he emphatically denied using the extravagant phraseology in the published interview.

Anxious as to Divorce

"What I did say," he informed the correspondent of the Associated Press, "was that the best people in America are becoming very anxious at the frequency of divorces on the flimsiest pretext in certain States and that they recognized that if this tendency became prevalent it would menace the stability of society, inasmuch as the family is the basis of the social structure, and undermining it in this way involves great risks, as the history of the Roman Empire shows.

"If in any society the marriage relations are permitted to become increasingly loosened, it would ultimately reduce that society to the level of a monkey house."

Canon Carnegie went on to say that "there is the same danger in England, only perhaps less so than in America."

Here's a Pen Every Man Will Enjoy

A pen of distinction, of big ink capacity and perfect performance—a pen unequaled either for appearance or service.

A The clip-cap holds it securely in the pocket

B The spun gold lip-guard prevents breaking and holds the cap securely

C The filling device works easily and unerringly

D The iridium-pointed gold point moves freely over rough or smooth paper

Any merchant who sells you a Waterman's will exchange, without charge, until your pen suits you perfectly.

Model shown may be had with black, mottled or cardinal holders to suit your color preference, and pen points to exactly suit your writing.

Sold by 5,000 reliable merchants and guaranteed, without time limit.

4.00

Waterman's

French Urge Syria Chief Be Recalled

M. Millerand Makes Demand in Senate for Removal of Gen. Sarrail, High Commissioner, From Post

America Protests Damascus Shelling

Washington Calls France to Account for Failure to Warn U.S. Citizens of Impending Bombardment

PARIS, Oct. 29.—M. Millerand in the Senate committee today demanded the recall of General Sarrail, French High Commissioner in Syria. He declared that General Sarrail was held responsible for the death of three thousand French soldiers and serious injury to the prestige of France in order to cover the blunder of the party which had appointed him to the post.

Persistent reports of the gravest trouble in Syria have developed a most serious feeling in political and official circles. The situation is commented upon vigorously in the lobbies of the Chamber where much impatience is shown at the meagre information received from the high commissioner.

Recall Demanded

There is an insistent demand among the opposition groups for his recall and a rumor was current today that M. Briand, the Foreign Minister, had requested that he be relieved of his command. The Syrian post is under the authority of the War Ministry.

The Foreign Office, however, denied this evening that any action had been taken with respect to Gen. Sarrail. Latest advices tend to indicate a lessening of the danger in the Syrian situation but opposition deputies have given notice to the Premier that they will insist upon having a full explanation immediately after the Chamber reconvenes next Tuesday.

U.S. Protests to France

WASHINGTON, Oct. 29.—Failure of French authorities in Damascus to give warning to American residents prior to the punitive bombardment of certain sections of the city last week, has prompted the Washington Government to make representation through Ambassador Herrick, to the Foreign Office in Paris.

No American lives were lost nor was any American injured, so far as official advices have been reported, but some damage was caused to property owned by some Americans and suitable claims will be filed with the French Government when the necessary data is available.

In Bombarded Area

The more serious aspect of the situation lies in the fact that the reports received from the American consul show that although French families were withdrawn to places of safety before the bombardment, no warning was given to the consul or to Americans or other foreign residents. The consulate itself is situated in the Christian quarters of Damascus, and American nationals reside in the surrounding sections which were subjected to artillery fire as a warning to the native population and a retaliation against those who had joined with Druse tribesmen in rioting and attacks upon the French soldiery and police.

ALEXANDRIA, Egypt, Oct. 29.—The report that the fatal rioting in Damascus last week was caused by the French parading the bodies of rebels killed in the neighborhood of the city is reiterated by a refugee here from Beirut.

Many hundreds of Damascus residents have taken refuge in the Lebanon villages and Beirut, he said. The steamer Champollion, on which he arrived from Beirut, brought 319 other refugees.

The leader of the revolt, according to the refugee, was a Mohammedan chief named Hassan El Kharrat (or Karreth), who entered Damascus at the head of a mixed force of Mohammedans and Druse tribesmen. Hassan sent criers throughout the city inviting the people to remain in their houses, and then attacked a police post in the Chageur quarter.

Moved Against Christians

Next he moved against posts in Medan and Babtuma, the Christian quarter. The French forces and their families withdrew to the Mezzi and Bab-Es-Salahiyeh quarters, in the north of the city and opened a bombardment on the Chagour, Medan and Babsorigi quarters, which are densely populated. A shell fell every three minutes, alternately incendiary and high explosive, for forty-eight hours.

A delegation of notables approached General Gamelin and appealed for a cessation of the bombardment since the rioters had evacuated the town to save their relatives. Gamelin, the refugee asserts, replied that he would not cease firing, and the bombardment continued for six hours more.

The palatial home of Nassib El Makhri, who joined the revolt, escaped damage, but the refugee said it later was destroyed with benzine and dynamite.

General Gamelin demanded 100,000 pounds sterling in gold and 3,000 rifles as indemnity. The town notables acceded to the demand and began collecting the money and arms.

That part of the city between the Hamidia and Medan quarters estimated to hold 120,000 inhabitants, was burned.

The rioters attacked Senegalese troops in front of the museum, drove them back and burned the adjoining premises, but spared the museum.

Glacier Creek Mine Calls Annual Meeting

Notices are out for the annual meeting of the Glacier Creek Mining Company, Limited, which will be held Friday, November 6, in the Boardroom of the Belmont Building. The meeting will be held at 2:30.

The financial statement of the company, whose property adjoins the Dunwell at Stewart, has been issued to the shareholders together with the directors' report, made by Mr. R. T. Elliott, K.C., president. Mr. R. M. Stewart, managing director, reports also upon the situation at the mine, detailing what has been done on it since the formation of the company.

For Quick and Courteous Service, Phone 1670
Private Exchange Connecting All Departments

Hudson's Bay Company

INCORPORATED 2ND MAY, 1670

Window Draperies At Month-End Prices

Bordered Curtain Scrims
Good Quality Double Bordered Curtain Scrim, in white, ivory or ecru; 34 inches wide. Excellent value. Sale Price, per yard ..... 15¢

Cretonnes
500 Yards of this 36-inch cretonne to sell at this special price. Shown in select patterns and colorings. Ideal for cushion covers, drapes, etc. Sale Price, per yard ..... 25¢

Short Lengths of Cretonnes
These are not remnants, most of the pieces contain 5 or 10 yards, enough to fill the average requirement. Value 65c. Sale Price, yard ..... 35¢

Cretonnes and Glazed Chintz
A remarkable offering of hand blocked, taffeta and glazed chintz cretonnes await your selection. Suitable fabrics for loose covers, drapes, cushion covers, etc. Values to $1.25. Sale Price, per yard ..... 59¢

Scotch Madras
Good Quality Scotch Madras in excellent designs, 36 inches wide. Cream ground only. Regular 35c. Sale Price, per yard ..... 25¢

Striped Casement Cloth
Krinkled Figured Casement Cloth with black stripes. May be used for window drapes, side curtains or bedspreads; 50 inches wide. Regular $2.50. Sale Price, per yard $1.79

Rugs at Sale Prices

Brussels Rugs at Sale Prices
Heavy Grade Brussels Rugs that will give years of satisfactory wear. Shown in new designs and colorings, for bedrooms, living-rooms or dining-rooms.
3 Only, size 6.9 by 10.6. Sale Price $29.50
3 Only, size 9 by 12. Sale Price $45.00
1 Only, size 9 by 12. Sale Price $52.50

Wash Rugs for Bedrooms
Fast Color Wash Rugs in dainty rose ground with pretty designs. Ideal rugs for bedrooms. Size 6 by 9. Sale Price $10.75

Wilton Rugs at Big Reductions
Included in this offering are some of the best grade Wiltons on the market. In some lines there are only one or two of a kind; others are discontinued patterns. Do not fail to inspect these if you are thinking of buying a rug. Sizes 9 by 9, 9 by 10.6 and 9 by 12. Values to $87.50. Sale Price $67.50

100 Window Shades at 79c Each

Made from dark green opaque cloth and mounted on guaranteed spring rollers; 37 inches wide. Complete with fixings. Sale Price, each ..... 79¢

—3rd Floor, H.B.C.

Paints and Roofing

Victor Ready Mixed Paint
For inside and outside use. This paint has given universal satisfaction wherever used, and should not be confused with a cheaper grade. Made in all colors and in white. Gallon cans only. Sale Price, per gallon $3.69

Imperial Shingle Stain
In black, brown, red and chocolate. Sale Price, per gallon $1.39
Green only. Sale Price, per gallon $1.65

Imperial Roofing
The ideal roofing for all purposes; easy to lay. Each roll contains 108 square feet, complete with nails and cement.
1-Ply. Sale Price, per roll $2.29
2-Ply. Sale Price, per roll $2.79
3-Ply. Sale Price, per roll $3.39

—Lower Main Floor, H.B.C.

Month-End Bargains From the China Department

Tumblers
Household Tumblers in plain optic style. Sale Price ..... 6 for 79¢

Glass Fruit Bowls
Colonial Style 7-Inch Glass Fruit Bowls in nice clear glass. Sale Price ..... 19¢

Tea Plates
Plain White Octagon Tea Plates, English make. Sale Price ..... 10¢

—Lower Main Floor, H.B.C.

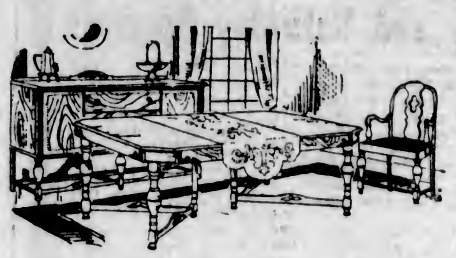

Month-End Savings in Furniture

In addition to the advantages of special Month-End Sale Prices, we offer you the privileges of our Deferred Payment Plan, by which you may secure any individual piece or suite of Furniture for an initial payment of

10% of the Purchase Price

The balance you can pay in nine monthly amounts. During this Month-End Sale we are offering many exceptional bargains in all lines of Furniture. Make your selections now and benefit by these savings.

Living-Room Suites
Consisting of large settee, arm chairs, arm rocker, upholstered bench and Chesterfield table; high-grade mohair covering. Sale Price, complete $165.00

Walnut-Finished Dining-Room Suite
Eight-Piece Walnut-Finished Dining-Room Suite, with long buffet, oblong extension table, and set of six leather slip-seat diners; splendidly finished. Sale Price, complete $159.50

Dining-Room Suite
Nine-Piece Walnut-Finished Suite, consisting of long buffet, oblong table, china cabinet with glass front, and set of six slip-seat chairs. Regular $217.50. Sale Price, complete $195.00

Walnut-Finished Dining-Room Suite
In Queen Anne design; includes long buffet, large china cabinet, oblong extension table and set of six chairs with leather seats. Regular $450.00. Sale Price, complete $375.00

Mahogany Console Table
In neat design, with one drawer; regular $40.50. Sale Price $32.50

Walnut Hall Mirror
In neat design, regular $26.95. Sale Price $22.50

Dark Oak Umbrella Stand
Regular $14.50. Sale Price $11.50

Dark Oak Console Table
With one drawer, regular $40.00. Sale Price $32.50

Floor Lamp Shafts
With weighted base and double chain pull sockets, silk cord and tassel. Regular price $21.00. Sale Price $17.50

Ladies' Walnut Desk
In Sheraton design, with three drawers and two stamp drawers. Sale Price $49.50

Fumed Oak Telephone Stand and Bench
Regular $22.75. Sale Price $17.50

Walnut Sewing Cabinet
Regular $11.50. Sale Price $9.75

Walnut End Table
In Italian design; regular $14.50. Sale Price $12.75

Fumed Oak Footstools
With genuine leather tops; regular $6.50. Sale Price $5.95

Mahogany-Finished Rockers
Cobbler seat style, with arms and spindle backs; regular $6.75. Sale price $5.50

Mahogany Pedestals
Regular $12.00. Sale Price $9.50

Bedroom Suite
Five-Piece Walnut-Finished Suite, consisting of dresser, chiffonier, vanity, poster bed and bench. Regular $232.50. Sale Price, complete $195.00

Bedroom Suite
Large Six-Piece Walnut-Finished Suite, consisting of dresser, chiffrobe, vanity dressing table, bow-foot bed, cane seat bench and chair. Regular $275.00. Sale Price, complete $215.00

Bed, Spring and Mattress Complete
Continuous Post Steel Bed in ivory enamel finish, complete with double woven wire spring and all-felt mattress. Sale Price, complete, $21.00

Bed, Spring and Mattress Complete
Ivory Enamelled Steel Bed in full size, with double mitred corners and wide flat centre filler, complete with double woven wire spring and all-felt mattress. Regular $41.45. Sale Price, complete $31.50

Bed, Spring and Mattress Complete
Simmons Walnut Finished Steel Bed of square seamless tubing, continuous post style, with wide centre filler, finished in attractive design, complete with high-grade coil spring and all-felt mattress. Regular $49.70. Sale Price, complete $39.75

Bed, Spring and Mattress Complete
Heavy Square Steel Bed in ivory enamel finish, with bow top, mitred corners and seven flat fillers, complete with coil spring and all-felt mattress. Regular $54.90. Sale Price, complete $43.50

—4th Floor, H.B.C.

Ronald Grant Is 1925 Winner of Rotarians' Cup

Mrs. R. P. Butchart Presents Prizes to Victors in Seed Production and Citizenship Contest

R. G. Hills, Junior Victor

Mrs. R. P. Butchart yesterday presented trophies to the winners of the Rotary Club's Seed Production and Citizenship Contest at the weekly luncheon of the Victoria Rotary Club at noon in the Empress Hotel ballroom. The twenty-six boys and girls who participated in the comeptition were the guests of the club at the gathering.

Upon rising to make the presentations, Mrs. Butchart was greeted with cheers, and at the conclusion of the pleasing ceremony she performed was accorded a hearty vote of thanks for her services and interest she had taken in the welfare of the boys and girls who took part in the contest. She predicted a big future for the seed-growing industry, wished the boys and girls every success, and invited them to make use of the experience gained at the famous Butchart Gardens.

Little Miss Mollie Llewellyn, one of the participants in the contest, contributed two recitations, which were well delivered and elicited prolonged applause.

Rotarian Ray Hallwright, chairman of the Rotary agricultural education committee, was liberally praised for the success which had attended the contest, now in its seventh year.

The prize winners were as follows:

Senior Class—1, Ronald M. Grant, name engraved on Rotary Cup, gold medal given by Mayor Pendray and $20 in gold; 2, Robert H. Currie, silver medal, presented by President R. W. Mayhew, and $10 in gold; 3, Gladys Miles, silver medal given by President Howard Miller of the Kiwanis Club, and $5 in gold.

Junior Class—1, R. G. Hills, Butchart Cup, silver medal given by G. McGregor and $10 in gold; 2, W. C. Gibson, bronze medal given by J. D. Gibson and $5 in gold.

Other prize winners were:

Senior Class—Lance R. Clark, Marjorie and Lloyd Glassford, William Hobbis, Betty and Molly Llewellyn.

Junior Class—Daphne and Jerry Archer, Richard Currie, George L. Dunlop and Marjorie Woolley.

Supplementary — Wilfrid Amos, Ralph and Sidney Barnes, Alec and Gavin Halkett, Langlois, Hope Large, Charles McLeod, Esmonde Nixon and Percy Smith.

One handle of a new opener holds a can firmly while the other operates a knife blade to cut out its top.

Winchester

CIGARETTES

20 for 25¢

"A NEW STANDARD OF EXCELLENCE"

For Quick and Courteous Service, Phone 1670
Private Exchange Connecting All Departments

Hudson's Bay Company

INCORPORATED 2ND MAY, 1670

Month-End Savings in Drug Sundries

Scott's Emulsion, large ..... 83¢
Camphor Blocks ..... 2 for 18¢
Camphorated Oil, 25c value 18¢
Oil of Eucalyptus, 25c value ..... 18¢

Hot Water Bottles, $1.50 value for $1.29
No. 2 Size—2-Year Guarantee

Liquid Petrolatum, heavy ..... 53¢
Castor Oil, 20c value ..... 14¢
Seidlitz Powders, 25c value ..... 16¢
Rigo Nursers ..... 3 for 19¢
Rigo Nipples ..... 3 for 19¢

Baby Brushes, Combs and Puff Boxes at ..... HALF PRICE

Kolynos Tooth Paste—New Price is ..... 35¢
Plaza Tooth Paste ..... 29¢
Lilac Lotion, $1.00 value ..... 83¢
Brilliantine, 50c value ..... 34¢
Deodo ..... 50¢
Kotex, special pkg. ..... 75¢
Williams' Talcum, 25c value, 17¢
Pond's Vanishing and Cold Creams for ..... 43¢
—Main Floor, H.B.C.

Stamped Centres and Scarves, Special 45c

36-Inch Centres of white needle-weave, effectively stamped in loop stick, outline and French knot design. Also 18 by 54-inch Scarves, suitable for bureaus and buffets, easy design to match centres. Sale Price, each ..... 45¢
—Mezzanine Floor, H.B.C.

Stationery Specials for Friday

Scribblers
School Scribblers, ruled or plain for pencil use; large size books. Regular 10c. Sale Price, 4 for ..... 25¢

Hudsonia Notepaper
In 3-4 lb. packets, good quality linen finished paper; 75 sheets in packet. Regular 25c. Sale Price ..... 19¢

Fountain Pens
Self-Filling Pens, useful for office, store or high school use. Value 50c. Sale ..... 39¢
—Main Floor, H.B.C.

Bargains in Umbrellas

Children's School Umbrellas
English-Made Umbrellas, with heavy cotton covers and strong metal frames; suitable for boys or girls. Sale Price ..... 79¢

Women's Umbrellas
English and Canadian makes, with strong covers and sturdy metal frames; good size, assorted handles. Sale $1.19

Men's Umbrellas
A special purchase enables us to make this remarkable offer. These umbrellas have strong cotton covers, well made frames and crook handles. Sale Price ..... 98¢
—Main Floor, H.B.C.

Men's English Tweed Caps

Made in one-piece style from all-wool herringbone and Donegal tweeds, lined with good wearing sateen; all sizes. Sale Price ..... 95¢

Men's All-Wool Mackinaw Vests

Warm and comfortable vests, made from heavy weight all-wool check mackinaw, made with knitted wool neckband and buttons up close to throat, finished with three deep pockets and waist belt at back. All sizes. Sale Price $2.69

Men's All-Wool Socks

Heavy Weight Ribbed All-Wool Socks in khaki shade. Made fairly long in legs; all sizes. Ideal for wearing with heavy boots. Sale Price ..... 3 pairs for 98¢
—Main Floor, H.B.C.

Boys' Blue Serge Straight Knickers

Made from strong quality blue serge, cut in straight knicker style, finished with three pockets, belt loops, and lined with strong quality twill. Sizes 12, 13 and 14 years only. Regular $1.95. Sale Price, per pair ..... 95¢
—Main Floor, H.B.C.

Try Our Special 35c Luncheon

Served each day in addition to our regular 50c luncheon. Afternoon Teas and Light Suppers at popular prices.
—4th Floor, H.B.C.

High-Grade Pure Wool Serges

Only limited quantities of these fine pure wool Botany serges, in weights for dresses, suits and separate skirts. Guaranteed for wear and color; 54 inches wide.
Regular $3.95. Sale Price, yard $3.29
Regular $4.75. Sale Price, yard $3.98
Regular $4.95. Sale Price, yard $4.19
—Main Floor, H.B.C.

Black Silk Velvet
For Millinery Use

Those who wish to economize in their millinery will benefit by this offering. Lyon's Black Silk Velvet, with a soft deep pile. Regular $2.00. Sale Price, per yard $1.69
—Main Floor, H.B.C.

Velveteens

100 Yards of 22-inch velveteens, in shades of purple, sky, myrtle and pink. Regular 98c. Sale Price, per yard ..... 69¢
25 Yards of 22-inch black velveteen, twill back. Regular $1.75. Sale Price, per yard $1.29
75 Yards of 27-inch twill back velveteens, in shades of cream, saxe, old rose and wine. Regular $2.25. Sale Price, per yard $1.69
25 Yards of 35-inch twill back velveteens, in wine, pansy and brown. Regular $2.75. Sale Price, per yard $1.98
—Main Floor, H.B.C.

Month-End Sale

Continues Today and Tomorrow

With Every Department Offering

Extraordinary Bargains

In Seasonable Merchandise

Charge Customers Please Note

All purchases made today and Saturday, October 30th and 31st, will be charged on next month's account and statements presented in December.

Pure Linen Huckaback Towels

At Clearing Prices

50 Dozen Fine Linen Huck Towels, finished with hemstitched and damask ends.
Size 14 by 22, regular 65c. Sale Price, each ..... 39¢
Size 20 by 36, regular $1.00. Sale Price, each ..... 69¢
Size 22 by 40, regular $1.25. Sale Price, each ..... 79¢

Large Size Colored Turkish Bath Towels, 49c Each

Well-Made Colored Turkish Bath Towels in neat stripe effects. Excellent drying quality. Size 25 by 50. Regular 75c. Sale Price, each ..... 49¢
—Main Floor, H.B.C.

Colored Grecian Bedspreads

Value $4.95, for $3.98

An offering that calls for early morning shopping. Only 50 of them. Guaranteed fast colored bedspreads, size 72 by 94. Choose from pink, green and gold. Size 74 by 94. Value $4.95. Sale Price, each $3.98
—Main Floor, H.B.C.

Sale Prices on Women's Fashionable Footwear

One and Two-Strap Pumps
In black kid and patent leather, with stylish cut-out and vamp effects; medium short lasts with Cuban heels. Sizes 3 to 7. Sale Price, per pair $3.45

Black Suede Two-Strap Pumps
With patent overlay in novelty design; short vamp and Cuban heels. Sizes 3 to 7. Sale Price, per pair $3.45

Step-In Pumps
Of meltone calf, one eyelet ribbon tie effect. One of the newest styles out this season. Short vamp and Cuban heels. Sizes 3 to 7. Sale Price, per pair $3.45

Two-Strap Pumps
Black kid and brown calf narrow two-strap pumps, smart street last and Cuban heels. Sizes 3 to 7. Sale Price, per pair $5.45

The Hollywood Pumps
Narrow One-Strap Pumps of meltone calf with novelty stitched vamp, Spanish covered heels. Sizes 3 to 7. Sale Price, pair $5.45

Smart Oxfords
Black Kid and Tan Calf Oxfords, with light, Goodyear welted soles, short vamp and Cuban heels. Sizes 3 to 7. Sale Price, per pair $5.45
—Main Floor, H.B.C.

Month-End Bargains in Millinery

Trimmed Velvet Hats
In a variety of shapes and colors; all the newest styles to choose from, with trimmings of feathers, hand embroidery or ribbon. Values to $7.95. Sale Price $4.95

Felt Hats
For women and misses, shown in pleasing tones of blue, rose, sand and red; drooping and off-the-face styles. Values to $3.95. Sale Price $2.50

Trimmed Silk Velvet Pattern Hats
Made of the best materials, hand-embroidered in lovely colors, silk velvet flowers or ribbon. Shown in the newest Autumn styles. Values to $15.00. Sale Price $10.00

Children's Plush and Felt Hats
With soft crowns and rolling brims, trimmed with silk grosgrain ribbon; choice of red, blue, brown and sand. Values to $2.69. Sale Price $1.95
—2nd Floor, H.B.C.

Month-End Bargains in Plain and Fur-Trimmed COATS

Plain Tailored Coats, $10.95
Smartly Tailored Coats in cut polo and blanket cloth. Single and double-breasted styles, with side and breast pockets, set-in sleeves and strap at back; shoulders lined. Sizes 16 to 42. Sale Price $10.95

Fur-Trimmed Coats, $16.75
New Winter Coats in velour and blanket cloth. Straightline models, with fur collars trimmed with novelty stitching and buttons; full lined. Shown in grey, rust, rose, green, sand and reindeer. Sizes 16 to 42. Sale Price $16.75

Fur-Trimmed Coats, $25.00
The season's smartest models, fashioned on straight lines or with rippled skirts. Collars and cuffs of Thibetine, moufflon, beaverine and other rich furs. Colors include cranberry, fawn, reindeer, teakwood, alpine green and wine shade. Sizes 16 to 42. Sale Price $25.00

Fur-Trimmed Coats, $29.50
New models with flared skirts, inset godets at sides and straight line styles. Elegantly tailored from peau de peche, rich velours, suedine, etc., with rich fur trimmings on collar, cuffs and hem lines. Lined with heavy Italian sateen de luxe. Sizes 16 to 42. Sale Price $29.50
—2nd Floor, H.B.C.

A Bargain in Hair Nets

Cap-Shape Hair Nets, made of real human hair, in light, medium and dark brown, auburn, black and blonde. Also single mesh, in dark brown and black. Sale Price, 12 for ..... 49¢
—Main Floor, H.B.C.

Smart Over-Blouses $2.98

Values to $4.95

Broken assortments in good quality English broadcloth, rayon silk, tricoline and French voiles. Some are strictly tailored; others neatly tucked and embroidered, long or short sleeves. Shown in peach, Alpine green, orchid, grey, crevette and sand. Values to $4.95. Sale Price, $2.98
—2nd Floor, H.B.C.

Girls' Pull-Over Sweaters, $1.49

All-Wool Pull-Over Sweaters, with long sleeves and turn-down collar, finished with lacing in front or three buttons. Shown in fawn, green, saxe, navy and brown, trimmed with contrasting colors. Sizes 6 to 12 years. Sale Price $1.49
—2nd Floor, H.B.C.

Girls' English Raincapes, $2.49

Serviceable Raincapes, in fawn and blue Paramatta cloth, attached hood has neat check lining. Sizes 2 to 14 years. Sale Price $2.49
—2nd Floor, H.B.C.

Remnants of Linoleums

Values to $1.19 for 65c Per Square Yard

Heavy Weight Printed Linoleum in the newest colorings and designs; 6 ft. wide. Suitable lengths for small rooms, bathrooms or halls. Sale Price, per square yard

65c
—3rd Floor, H.B.C.

Broken Assortments in Corsets and Brassieres
Clearing at Half Price

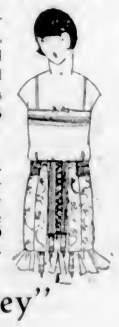

Corsets in front and back lacing styles, suitable for full, average and medium figures, made from firm coutil, in sizes 22 to 25 and 30 and 33. Included, too, are a few small sizes in Ferris' Good Sense Waists. Values $1.98 to $12.50. Sale Prices, 99¢ to $6.25

Bandeau Brassieres
In broches and batiste, front and back fastening; also a number of Nemo in slip-over styles. Sizes 32 to 50; not all sizes in any one style. Values 59c to $2.98. Sale Prices ..... 30¢ to $1.49
—2nd Floor, H.B.C.

Women's "Wolsey" Underwear

Values to $5.95 for $3.98

One hundred per cent Pure Wool Vests, with low neck and short sleeves; sizes 38 to 42.
Also Wool Drawers in knee and ankle length; sizes 36 to 42, but not all sizes in any one style.
Sale Price, per garment $3.98
—2nd Floor, H.B.C.

House Dresses

Values to $3.50 for $1.89

A large assortment to choose from, in neat checks and stripes, V or square necks, small or large collars, patch pockets and all-round belt. Shown in maize, grey, peach, saxe, green and tomato. Values to $3.50. Sale Price, $1.89
—2nd Floor, H.B.C.

Women's Flannelette Nightgowns

Made from good quality white flannelette, slip-over style, with round neck and short sleeves, neck finished with neat colored piping, lace edging or plain finish. Values to $1.50. Sale Price ..... 98¢

Cardigans

Fine Quality All-Wool Cardigans, plain knit, long sleeves and four-button fastening. Shown in mauve, pink, saxe, sand and navy; also black and white. Sale Price $1.89
—2nd Floor, H.B.C.

Clearing Lines in Gloves

Suedette Gloves
With two dome fasteners, self stitched points; in black, grey, pastel, mode, beaver and taupe. Sizes 6 to 8. Sale Price, per pair 49c

Scotch Knit Wool Gloves
All-wool, seamless knit gloves, in grey, camel, dark heather and mode shades. Sizes 6 to 8. Sale Price, per pair 65c

Novelty Suedette Gloves
With fancy embroidered turn-back cuffs, self or contrasting points; in brown, grey and mode. Sizes 6 to 8. Sale Price, per pair 89c
—Main Floor, H.B.C.

Bargains in Hosiery

Women's All-Wool Hose
All-wool cashmere hose, with elastic ribbed tops, in pearl, meadow lark, camel and black; also silk and wool hose in novelty striped effects, various shades; sizes 8½ to 10. Sale Price, per pair 89c

Women's All-Wool Cashmere Hose
English made, fashioned leg, narrow ankle, deep hemmed tops, reinforced at heels and toes; shown in coating, brown, navy, cream and black; sizes 8½ to 10. Values to $1.35. Sale Price, per pair $1.10

Women's Pure Thread Silk Hose
With plain hemmed or elastic ribbed tops, reinforced at heels and toes with lisle thread yarns; shown in black, white, dawn, fawn, beige, sunset, grey, gunmetal and pablo. Sizes 8½ to 10. Reg. $1.50. Sale Price, pair $1.29

"Sturdy Lad" All-Wool Hose
Suitable for boys or girls; reinforced at heels and toes, and have diamond knees, to insure longer wear; black only; sizes 7, 7½ and 8. Sale Price, per pair 59c

4-1 Ribbed All-Wool Hose
In black or brown. These have diamond knees, and are reinforced at heels and toes. Suitable for boys or girls.
Sizes 6 to 7½: regular 90c and $1.00. Sale Price, pair ..... 79¢
Sizes 8 to 9½: regular $1.25. Sale Price, per pair ..... 98¢
—Main Floor, H.B.C.

Week-End Specials in Groceries, Provisions and Fresh Meats

All Orders Received Today and Tomorrow Will Be Charged on Next Month's Account

Hudson's Bay "Seal of Quality" Creamery Butter, per lb. ..... 53¢
3 lbs. for $1.55

No. 1 Quality Alberta Creamery Butter, per lb. ..... 50¢
3 lbs. for $1.48

Choice Quality Alberta Creamery Butter, per lb. ..... 48¢
3 lbs. for $1.42

Pure Bulk Lard, per lb. ..... 24¢
3 lbs. for ..... 70¢

Selected Smoked Picnic Hams, per lb. ..... 21¢

Selected Smoked Cottage Rolls, per lb. ..... 32¢

Sweet Pickled Picnic Hams, per lb. ..... 20¢

Sweet Pickled Cottage Rolls, per lb. ..... 30¢

Mild Canadian Cheese, per lb. ..... 36¢

Finest Quality White Beans, 4 lbs. for ..... 25¢

Hudson's Bay Special Breakfast Tea, per lb. ..... 55¢
3 lbs. for $1.60

Hudson's Bay Ceylon Broken Orange Pekoe Tea, per lb. ..... 65¢
3 lbs. for $1.90

Hudson's Bay Freshly Roasted Pure Coffee, per lb. ..... 45¢

Finest Quality B.C. Granulated Sugar, 20-lb. paper sack $1.27

Quaker Brand Canned Sweet Corn, No. 2 tin ..... 15¢

Lever Bros.' Lux, for all fine fabrics, per pkg. ..... 10¢

King Oscar Brand Norwegian Sardines, in oil, per tin ..... 15¢

George Washington Coffee, demonstrated today, small tin ..... 48¢
Medium tin ..... 93¢
Large tin $1.40

Mrs. Haines' Pure Orange Marmalade, 4-lb. tin ..... 72¢

Demonstration of Heinz Cream of Tomato Soup Today and Saturday
Heinz' Cream of Tomato Soup, small tin, 13¢; 2 tins for 25¢
Medium tin, 19¢; 3 tins, 55¢
Large tin, 34¢; 3 tins, $1.00

Libby's California Yellow Free Peaches, No. 2 tin ..... 23¢
2 tins for ..... 45¢

California Santa Clara Valley Prunes, per lb. ..... 10¢
Per box $2.25

Fruits and Vegetables

Finest Cooking Apples, slatted boxes $1.25

Extra Fancy Okanagan Apples, including the following varieties; McIntosh Red, Jonathan, Winter Banana, Spitz, Spy, Wagner and Delicious, per box, from $2.75 to $3.50

Finest Quality Gold Coin Potatoes, per sack $1.85

Okanagan Cooking Onions, 12 lbs. for ..... 25¢

Choice Sweet Potatoes, 3 lbs. for ..... 25¢

California Red Emperor Grapes, per lb. ..... 20¢

Local Stewing Pears, 6 lbs. ..... 25¢

Fresh Celery, per stick ..... 10¢

Nice Cauliflower, each ..... 15¢
and ..... 25¢

Finest Local Pumpkin, per lb. 3¢
—Lower Main Floor, H.B.C.

Fresh Meats

BEEF

Porterhouse Roast, per lb. ..... 28¢
"T" Bone Roast, per lb. ..... 28¢
Sirloin Roast, per lb. ..... 23¢
Sirloin Steak, per lb. ..... 25¢
Prime Rib Roast, per lb. ..... 21¢
Rounds of Beef, per lb. ..... 20¢
Aitch Bone, per lb. ..... 19¢
Rumps, per lb. ..... 17¢
Thick Rib, per lb. ..... 12½¢
and ..... 15¢
Plate, per lb. ..... 10¢ and 12¢
Brisket, per lb. ..... 10¢
Hudson's Bay Beef Sausages, 2 lbs. for ..... 25¢

PORK

Loin Roast, per lb. ..... 35¢
Legs, whole, per lb. ..... 28¢
Half Leg, shank end, per lb. ..... 27¢
Half Leg, fillet, per lb. ..... 30¢
Shoulders, per lb. ..... 24¢
Pickled Pork, per lb. ..... 25¢
Imperial Pork Sausages, lb. ..... 25¢

LAMB

Legs, whole or half, per lb. ..... 39¢
Loins, whole or half, per lb. ..... 39¢
Shoulders, whole or half, lb. ..... 27¢
—Lower Main Floor, H.B.C.

Candies for Hallowe'en

Wrapped Molasses Toffee, per pound ..... 40¢
Orange and Licorice Crystallized Jellies, per pound ..... 40¢
Orange and Licorice Jelly Beans, per pound ..... 30¢
Assorted Chocolates, creams and hard centres; per lb. 50¢
—Main Floor, H.B.C.

NEWS OF THE SPORTING WORLD

Carpet Bowls League Formed

George Vallance Elected President, With F. J. Byng in Honorary Position

All existing carpet bowling clubs in Victoria, together with several embryonic groups, were represented at the meeting held in the Y.M.C.A.

The meeting was called for the purpose of organizing a league, and this purpose was very effectively carried out.

Teams desiring to enter the league are required to have their applications in the hands of the secretary, Mr. S. C. Hawkins, of 1122 Chapman Street, not later than Armistice Day, November 11.

Popular Choice

Mr. F. J. Byng, through whose efforts the game in its present form was introduced into this city a few years ago, was unanimously elected to the highest position in the league, Mr. Byng being regarded by all as the outstanding patron of the pastime.

The organization will be known as The Capitol City and District Carpet Bowling League.

The committee will be composed of one representative chosen by and from each team entering the league, and the first meeting of the executive so constituted will be held in the Y.M.C.A. on November 11.

The Officers

Following are the officers elected to complete the work of organization, and to carry on until the first annual meeting, to be held in March, 1926:

Honorary president: Frank John Byng, of Burnside Club.

President: George Vallance, of Saanich Club.

Vice-president: Rev. H. V. Hitchcox, of St. Mark's Men's Club.

Secretary-treasurer: Stanley C. Hawkins, of St. John's Men's Club.

By-laws, regulations and laws of the game were drawn up by the delegates for submission to the full executive at its first meeting.

Mr. Frank Saunders, of the Willows Club, acted as secretary to the meeting, and Mr. Vallance presided.

Review Order Wins The Dewhurst Plate

Bicarbonate Runs Second, With Hercules Three Lengths Behind for Third Place

NEWMARKET, Eng., Oct. 29.—Lord Barnby's two-year-old colt Review Order by Grand Parade-Accurate, won the Dewhurst Plate here this afternoon by a length and a half, from Lord Howard de Walden's Bicarbonate. Hercules, Sir R. W. B. Jardine's two-year-old colt, was third, three lengths behind Bicarbonate.

Review Order was the overwhelming favorite in the field of six, starting at odds of four to seven on. Bicarbonate was at 20-1 against and Hercules 8-1.

The Dewhurst Plate is one of the important two-year-old races that result as a rule in a Winter favorite for the following year's Derby. It is over the two-year old course of seven furlongs.

The Dewhurst was established in 1875, and among the list of winners are numbered giants of the turf, such as Ormonde, Rocksand and Lemberg.

With the Jockey Club Cup, won by S. J. P. Hornung's Bucellas, the Dewhurst featured today's programme of the Newmarket Houghton meeting, the season's last great meeting at turf headquarters, which concludes tomorrow with the Houghton Handicap end Criterion Nursery Stakes as the features.

Jockey Club Cup

NEWMARKET, Eng., Oct. 29.—J. P. Hornung's three-year-old Bucellas, by Buchen-Wendela, this afternoon won the Jockey Club Cup by a short lead from Sir A. Bailey's three-year-old Foxlaw, the latter finishing a length in front of Lord Rosseberry's four-year-old Plack.

Bucellas started at 100 to 30 against, Foxlaw 6-1 and Plack, the favorite at 6-4 against. Five ran.

The Jockey Club Cup established in 1873, is one of the important long distance races of the turf, being over a 2 1-4 mile course. Lord Rosebery's Plack, third today, won the race last year. It has a value to the winner of approximately £640.

Who Won This Quarter Million Not Certain

LONDON, Oct. 29.—Nobody has yet succeeded in getting A. H. Macomber, the American sportsman, to make a clear statement as to whether or not he won a £100 two-horse parlay bet at the odds of 500-1 on his horses Forseti and Masked Marvel to win the Cesarewitch and Cambridgeshire Stakes respectively.

Therefore it remains more or less a question as to who gets the £50,000 which it seems certain was won by somebody, as a firm which accepts wagers admits that a bet was laid.

A majority of the sports say that Mr. Macomber himself was the winner, but there are other versions of the affair, one being that the lucky bettor was Dudley Gilroy, Mr. Macomber's trainer. According to this story, Mr. Macomber won £35,000 on the victory of Masked Marvel in the Cambridgeshire Stakes yesterday. The betting was 100 to 8 against Masked Marvel.

British Welter Champ Coming to America to Try for World's Title

NEW YORK, Oct. 29.—Tommy Milligan, of Scotland, welterweight and middleweight champion of the British Isles, is planning his second invasion of America. Jesse McMahon, new matchmaker of Madison Square Garden, today announced he had signed Milligan for three matches in this country, terminating with a title contest with Mickey Walker, world's welterweight champion.

ROY BURMISTER

Who played on the Owen Sound Junior O.H.A. team last year. This year he is a resident of Niagara Falls and will be given a position on centre ice and left wing when the Falls Senior O.H.A. champions take the ice next month.

Page Again to Race String at Tijuana

New York Horseman Has Useful Lot—List of Riders to Be There Grows Daily

TIJUANA RACE TRACK, Mexico, Aug. 29.—F. S. Page, well-known New York horseman, who raced a string of useful runners with success at Tijuana last Winter, will again be among those present when "Sunny Jim" Coffroth opens the gates of the Tijuana race track for the long run of 100 or more days of the thoroughbred sport. Page's string is at Fairmount Park, St. Louis, and will be shipped from there November 3. This will give him ample time to prepare his charges for the Tijuana opening of Thanksgiving Day.

At this time Page has eight runners, but is now negotiating to buy two or three more of stake calibre. If successful, he will be a liberal nominee for the $75,000 Coffroth Handicap, the world's richest race, and the other big fixtures of the Tijuana season. If the Page band at present are Jack Alexander, a quite promising son of Great Britain, who won three in a row this Summer; Teton, who raced well at Tijuana last season; Llanimp, an English-bred runner; Cordovan, San Carlos, Zealand, Highland Chief and Combustor.

The Meadowbrook Stock Farm is a well-known California racing organization which will be represented at Tijuana with a formidable string of young horses, mostly of its own breeding. E. Byron Seins, Los Angeles oil magnate, is the owner of Meadowbrook, and he maintains an extensive breeding establishment in San Diego County. At the head of the stud stands the once well-known stake horse, Bon Homme. The youngsters at the farm are from some of the best mares obtainable. They are a likely appearing lot and should be heard from in the juvenile events at the border course.

Riders' List Grows

The list of capable riders who will be at Tijuana is growing daily. One of the latest who has arranged to be here is V. Wallis, an apprentice boy, who is under contract to George Pruett. Wallis has the high percentage of .22 from January 1 to September 25. In this period he had 381 mounts and produced eighty-three winners. As his five-pound apprentice allowance will continue until March, his services doubtless will be in great demand here.

Speed Records Broken By French Bicyclist

PARIS, Oct. 29.—Jean Brunier, a bicyclist, yesterday on the Monthey speedway attempted, paced by a motor cyclist, to cover 120 kilometres (62.14) miles in one hour. The motor cycle broke down at the 105 kilometres after Brunier had broken all records for 15 kilometres to 100 kilometres. The 100th kilometre was made in 51 minutes, 30 3-5 seconds.

Amateurs Asked For Declaration Of Clean Hands

Resolution Passed Requiring Hockey Clubs' Denials of Transgression of Simon-Pure Code

Five Clubs in League

VANCOUVER, Oct. 29. — At a special meeting of the Vancouver Amateur Ice Hockey League, definite assurances were given that five clubs would function in the senior division this season, which means that the first games will be played around November 27.

Representatives of two clubs had held conferences with the idea of merging their forces, but the overtures did not meet with success, with the result that the league will function as last year, with the inclusion of the intermediate Provincial champions, Ex-King George.

George Sparling submitted a statement that as treasurer of the Native Sons Club last season, he had paid no monies to players. He felt that affidavits should not be asked of his club alone. At his suggestion a resolution was passed requiring all of the senior clubs of the 1924-25 season to furnish declarations that they did not transgress the amateur code. This was done in view of the fact that no definite charge had been laid against the Sons. Secretary Bordewick will draw up an affidavit to be signed by club officials.

Boxers Uncertain Who Got the K.O.

Bell Saves Frayne From Count in First—Right to Jaw Wins for Him in Second

BELLINGHAM, Wash., Oct. 29.—After being saved by the bell from a knockout in the first round, Ted Frayne, Seattle light heavyweight, knocked out Marty Foley, Tacoma, at the start of the second round of a main event here last night. Frayne's unexpected comeback left the fans gasping. He caught Foley with a right to the jaw. Both men were unsteady at the finish and neither appeared to realize who had won the slugging match.

In the semi-final Ray Clark, Bellingham, 140-pounder, kayoed Batling Johnson, Tacoma, after one minute of fighting in the first round.

Jake Schaefer Is Winner Over Hoppe

DETROIT, Oct. 29.—Jake Schaefer, world's 18.2 balkline billiard champion, defeated the former titleholder, Willie Hoppe, 1,200 to 1,110, here in the fourth block of their 1,200-point exhibition match.

Schaefer took the final block in five minutes, running 410 points against 326 for Hoppe. Schaefer also scored 191 points for the high run of the match and completed with an average of fifty.

Hoppe's high run was 116 and his average was 47.33. He won the first block Monday afternoon 200 to 185, and took the second 300 to 253. Schaefer won the first block, 402 to 300, and captured the final block, 411 to 236.

O'Connor Goes Down Under

VANCOUVER, Oct. 29. — Mike O'Connor, the Vancouver boxer, one of the few men who has decisively beaten Joe Wilson, sailed for Australia on the last departure of R.M.S. liner Niagara, to test his qualities against Antipodean battlers. Mike, it is reported, has already booked six fights, and his friends here expect him to create quite a sensation in Australian ring affairs before he returns.

Sportive Punches

—By the "Old 'Un"—

We've heard the remark made here and there that shooting, or hunting if you prefer it, has not been very good this season for various conjectured reasons.

* * * * * * *

But we noticed in Monday's paper that many a bullet is still finding its billet. How's this for ONE DAY'S BAG?

* * * * * * *

Mission, B. C., Oct. 26.—Playing with a loaded shotgun, an eight-year-old Japanese boy shot and fatally injured his younger brother on their father's fruit ranch... The boy received the full charge, fired at close range, in the stomach, and expired almost immediately...

Spokane, Wash., Oct. 26.—Vance L. Moore was shot end killed yesterday while hunting... Thomas I. Summers, his companion, said he shot Moore, mistaking him for a deer...

Winnipeg, Oct. 26.—Kasmir Peresluke . . . died in a hospital here from gunshot wounds in the abdomen, received Sunday, when the trigger of a shotgun became entangled when he was taking the gun from the top of a load of hay.

Moose Jaw, Oct. 26.—Death lurked in a pile of hay lying in the barn of Herold Clock...when he commenced to take a forkful of the feed to his stock yesterday. Both barrels of a shotgun lying in the hay exploded end emptied the contents into his stomach.

Medford, Ore., Oct. 26.—Professor Carl Englehart had a narrow escape from death yesterday when, while shaking the dust from a folded blanket, a revolver fell out. The revolver was discharged, sending a bullet into his chest...

* * * * * * *

And still there are many many people who handle firearms as if they thought they were no more dangerous than fishing-rods.

* * * * * * *

Talking about shooting, the Sporting Editor says there's one thing about this golf game that suits him. "You don't have to worry," he says, "about getting out the players' averages at the end of the season. They don't want it."

* * * * * * *

Why of course not. If a golfer who habitually shoots round about 90 once gets an 80, you must surely realize that whenever he makes in the future or has made in the past a round in more strokes than 80 he was at those times, all and several, off his game.

* * * * * * *

That accounts for the Old 'Un being off his game just at present. No matter, he made a 79 once, so you'll please understand that that represents his real game and not go prying into averages.

* * * * * * *

Noticed a dispatch from OAKLAND saying that a device for broadcasting duck calls has been invented by the president of the VALLEJO GUN CLUB and that radio apparatus has been installed in the club's preserves and alluring "quack-quacke" are scattered among the duck blinds.

* * * * * * *

Shooting conditions seem to be getting more and more artificial in the American clubs. The next thing will be that they will be using "death rays" to kill the birds.

Japanese Prince Rows on Thames

Prince Chichibu, second son of the Emperor of Japan, is a student at Oxford, and is also studying English customs. Our photograph shows the Prince about to go out for a spin on the Thames under the tutelage of Bill East, the King's Bargemaster, who is seen in the shell behind the Prince.

Americans Win Mexican Tennis

United States Players Busily Eliminating Home Products in Tournament

MEXICO CITY, Oct. 29.—William M. Johnston today eliminated W. Westbrook, of Los Angeles, from the men's singles play in the Mexican national tennis championship, 7-5, 6-2, and 6-0.

Alfred H. Chapin, jr., of Springfield, Mass., defeated Sissabaugh, of Mexico City, 6-2, 6-4, 6-1.

In the men's doubles Robert and Howard Kinsey, of San Francisco, defeated Delpancaneto and Locano, of Mexico City, 6-1, 6-1, 6-4.

In the third mixed doubles, Miss Mery K. Browne, of Los Angeles, and Harvey Snodgrass, of Los Angeles, defeated Mr. and Mrs. F. Scott, of Mexico City, 6-0, 6-1.

Miss Charlotte Hosmer and Ray Casey, of San Francisco, defeated Miss E. Chenique and Lemairs, of Mexico City, 6-1, 6-3.

Miss E. Ryan and Howard Kinsey defeated Mrs. C. V. Hitchins, of Mexico City, and R. Kinsey, 6-2, 6-1.

In the men's singles, Ray Casey defeated Berkeley Bell, of Austin, Texas, 5-7, 6-2, 6-4, 6-2.

Pennsylvania Has Model Refuge System

Emulated Wherever Game Conservation Is Practised—Is to Be Increased

The Pennsylvania system of game refuges and public shooting grounds is known, admired and emulated wherever practical game conservation is practised.

The splendid system of state game lands already established in that state is to be extensively increased by the establishment of 200 additional auxiliary game refuges and public shooting grounds as rapidly as they can be created, and it is the ambition of the Board of Game Commissioners of that state to have eventually four or more of such auxiliary refuges in every county of the state, with due regard for the varying size of the counties.

Up to Sportsmen

An amendment to the present Game Refuge Act of Pennsylvania by the recent state legislature has made it possible to realize this development. The commission has put it up to the sportsmen to co-operate in securing suitable areas for such purposes on private lands and for obtaining the necessary leases. The commission lays down the rule that such areas must be sufficiently large to permit the establishment of a sanctuary of not less than one hundred acres, and twice as much more, preferably not less than four times as large, additional for open public hunting grounds adjacent to the sanctuary.

The owner of the lands so leased must sign an agreement by which the hunting rights become vested in the commonwealth for a period of not less than ten years, subject to cancellation in case he desires to sell the land. Such a lease covers only the hunting rights to the land and the right to remove game for stocking purposes elsewhere. The landowner retains all other rights to his land. In this respect the law is similar to that of Minnesota, which provides for the establishment of game refuges on privately owned lands.

Aiding the Hunter

Following the custom which has been developed, a clear strip of land is to be provided entirely surrounding the protected area, the line which is marked by a single strand of No. 9 galvanized wire, and posters are placed not more than fifty yards apart. By this means it is possible to provide and maintain an opportunity for hunting and for actually finding game for the greatest possible percentage of the sportsmen of the state.

The actual development of game resources of Pennsylvania under this system, as it has been in effect for a number of years, is the wonder and admiration of all conservationists and sportsmen.

Towel in Ring Caused Sharkey's Suspension

BOSTON, Oct. 29. — The State Boxing Commission today suspended Jack Sharkey, New York featherweight, for two months for failure to fight in his bout with Red Chapman, of Boston, at Worcester, October 23. Sharkey's seconds threw a towel into the ring in the third round, claiming that his arm had been injured.

Colonels Win Again From 'Frisco Seals

SAN FRANCISCO, Oct. 29.—The American Association Club of Louisville defeated the San Francisco club, of the Pacific Coast Baseball League, here today in the eighth game of their scheduled nine-game series, the score being twelve to eleven. The Colonels, emulating the feat of the Pittsburgh Pirates, in coming from behind in the world series, have won three games in a row and stand a chance to grab the series tomorrow. The Seals used four pitchers end the Colonels five.

Score—	R.	H.	E.
San Francisco	11	21	6
Louisville	12	15	3

Batteries: Griffin, Pfeffer, Geary and Yelle; Tincup, Wilkinson, Dawson and Myer.

MICKEY WALKER

World's welterweight champion, who has signed to fight Tommy Milligan of Scotland, welter and middleweight champion of the British Isles, as a wind-up to the latter's invasion of America.

Interclub Golf Match Is Arranged

The interclub match between Colwood and Victoria Golf Clubs, which was postponed from August 9 last, will be played on November 22, the first teams playing at Oak Bay and the second teams at Colwood.

The qualifying round for the club championship will be played at Colwood, Saturday of next week, November 7, the first thirty-two in a round of eighteen holes to qualify. Match play will proceed on the two following days with the finals in the championship and first flights Sunday, November 15. Entries must be made to the secretary before Thursday, November 5.

Juvenile Soccer Starts

The first juvenile soccer game of the season will be played Saturday, at Central Park, at 2:30, between High School and Oaklands.

Wood Throws Burns

PORTLAND, Ore., Oct. 29.—Sailor Jack Wood, Houston, Texas, lightweight wrestler, took two straight falls from Frank Frank Burns, of Flint, Mich., in a two-hour match here last night. Wood won the first fall in fifty-two minutes ten seconds with a flying wing lock and the second fall in twelve minutes fifty seconds with the same hold.

Single Man Must Go If Job Is Desired By Married Man

BRADFORD, Eng., Oct. 29.—The city officers have enacted a law prohibiting an unmarried man from holding a municipal job when there is a married man looking for it.

The Bradford councillors could not understand why there should be any unmarried men, inasmuch as reports showed that there are almost twice as many maidens in the city as bachelors.

The city medical officer replied that the precarious condition of the wool trade, which is the chief industry of the city, is responsible for many of the local young men shunning marriage.

Huntting Cup Players' Bogey Competition Is Started at Oak Ba

Following are the results of the first half of the Huntting Cup competition played at the Victoria Golf Club yesterday as a bogey competition on handicap:

Mrs. Philbrick, 2 up; Mrs. Godfrey, 2 up; Miss Sayward, 1 up; Mrs. Parry, all square; Mrs. Pocock, all square; Mrs. King, 2 down; Mrs. Hutchinson, 4 down; Mrs. Paterson, 6 down; Miss Isabelle Wilson, 6 down; Mrs. Abell, 8 down; Mrs. Wilding, 8 down; Miss Spencer, 11 down.

Watson Is Fancied For Hockey Head

Popular Victoria Amateur May Succeed to Presidency of B.C. Association

The Vancouver Province is authority for the statement that Secretary J. Percy Watson, of Victoria, is being talked of to succeed Mr. L. C. Macken to the presidency of the British Columbia Amateur Hockey Association, whose annual meeting is slated for the evening of Saturday, November 7, at Spaldings. Mr. Macken has given good service during his term of office, but feels that the honor should be passed round. Should he insist on retiring, Mr. Watson should prove an ideal official as he has closely followed amateur hockey in recent years. He is past president of the British Columbia branch of the Amateur Athletic Union.

Educationists to Meet in Convention

Twelfth Annual Gathering of Canadian Association to Be Held at Ottawa

OTTAWA, Ont., Oct. 28.—Prominent educationists from all parts of the Dominion will assemble here, November 10, for the twelfth annual convention of the Canadian Educational Association, whose sessions will last for three days, concluding November 12. Dr. G. W. Parmelee, of Quebec, is the president of the association; Dr. Robert Fletcher, of Winnipeg, vice-president, and Dr. J. H. Putman, of Ottawa, secretary-treasurer.

The session will open with the presidential address of Dr. Parmelee, who is director of Protestant education in Quebec city. The financial report will be submitted and committees will deal with the various topics in which the association is interested. Among these, according to the programme just issued, are physical education, the Junior Red Cross, teachers' superannuation, technical education, training of teachers, part-time classes, the teaching of modern languages in the secondary schools and colleges of Canada, and rotary schools.

The programme provides for addresses by several prominent educationists in Canada, including Dr. A. S. Lamb, B.P.E., M.D., McGill University, Montreal; Dr. James W. Robertson, C.M.G., LL.D., of Ottawa; Dr. S. J. Keyes, principal, Normal School, Ottawa; Dr. Robert A. M. Scott, Ph. D., superintendent of schools, Calgary; Principal Taylor, of Queen's University, Kingston; Dr. Joseph Nolin, University of Montreal; Mr. F. P. Gavin, M.A., principal of the Ontario college for training vocational teachers; Dr. F. H. Sexton, D.Sc., director of technical education for Nova Scotia; Mr. Fletcher Peacock, director of vocational education, New Brunswick; Dr. M. A. Buchanan, B.A., Ph. D., Toronto University, and Mr. J. E. Benson, M.A., inspector of schools, Windsor, Ont.

The closing day of the convention will be devoted to the election of officers, reports of committees, general business, discussion on the educational progress in Canada by various Provincial representatives and round table conferences.

Severe Competition From Europe Feared

United States Senator Sees Reduction of Export Market for His Country

WASHINGTON, D.C., Oct. 29.—The United States is facing sharper and sharper competition with Europe. This is the word brought back to Washington by members of Congress and others who have been abroad last Summer. The testimony of these travelers in the European countries is that there is a tendency for industries to get on their feet, for production to increase, and when it comes to the production of foodstuffs by the farming industry, for that production to increase with a tendency to curtail the export market of the United States farmer. Undoubtedly what is said of the competition of Europe as to manufacturers and producers of this country, will have a bearing on the legislative policies of Congress with reference to meeting with competition.

Senator Capper, of Kansas, former head of the farm bloc in the senate, is one of those who recently returned from Europe. He foresees severe competition — increasingly severe — from the direction of Europe. He said that among other things Europe is reaching out for South American trade and is getting it. What he says clearly points to a gradual reducing of the export market for this nation, both as to manufactured articles and as to agricultural products.

Senator Capper was specially impressed with the prosperity of France. He commended French agriculture as to the best in Europe, and said it was largely due to the fact the French Government had fostered and helped agriculture for some years. "The beneficial results are now being seen," said Senator Capper.

He mentioned the fact that the French farmer is taxed twenty per cent more lightly than other taxpayers in France.

Club Arranges Turkey Shoot

Competitions at Victoria Gun Club's Grounds Will Give Everyone Chance

The Victoria Gun Club is having a turkey shoot at their club grounds, Sunday, November 8, when local shots will have an opportunity of bagging their own Thanksgiving turkey.

It is the intention of the club to limit the number of turkeys to be won by any single shooter and to prevent any shooter to shoot for anyone else, consequently each shooter will be able to get his own bird.

As both rifle and shotgun shooting will be arranged for, everyone will be able to use his favorite weapon, no limit being set on the calibre, make or sights of any gun.

The shooting will start at 10 a.m., Sunday, November 8, everybody being welcome.

Abolition Urged Of Succession Duty

Unanimous Action by Joint Committee to Be Presented to Chamber of Commerce

A joint meeting of committees representing the Chamber of Commerce and the Real Estate Board, yesterday afternoon unanimously voted in favor of the complete abolition of the succession duties in British Columbia.

The Chamber of Commerce committee was represented by Mr. C. P. Hill and Alderman A. E. Todd. For the Real Estate Board Messrs. A. R. Wolfenden, F. B. Pemberton and J. C. Bridgman were present. Mr. Wolfenden stated that he had the authority of the other member, Mr. F. E. Winslow, to express his concurrence with this view.

The resolution will come up at the meeting of the directors of the Chamber of Commerce today, when that body will be asked to endorse the proposition and to join the committee in waiting upon the Provincial Government with the object of having some action taken along the line suggested.

The Mayor of the city and the mayors of the three adjoining municipalities will also be asked to join the delegation if the resolution is adopted at the meeting today. It was felt that action should be taken without delay in view of the fact that the Government would be preparing its budget.

Many instances were cited at the meeting of persons giving up the idea of coming to Victoria to live because of this succession tax. The excuse offered that the tax of British Columbia in that respect was not greater than that imposed elsewhere did not, it was held, meet the situation. The fact remained that if the duties were eliminated in British Columbia the Province would have a decided advantage.

Campaign Will Be a Short and Sharp One

New Zealand Is Holding General Election November 4—Overseas Settlement Planned

WELLINGTON, N.Z., Oct. 28.—New Zealand's general election will be held November 4, and the campaign will be sharp as well as short. It has warmed up considerably since it opened, although there seems not to be any outstanding issue before the people calculated to inspire more than the ordinary enthusiasm of an election contest.

The Reform (Ministerial) Party's programme emphasizes the importance of prudent finance, business administration, taxation reform and the promotion of increased production by closer land settlement and the extension of scientific agricultural education.

So far as Imperial policy is concerned, Premier J. G. Coates follows previous declarations in which he has emphasized the country's loyal attachment to Great Britain and her readiness to contribute toward naval defence.

A new proposal put forward by Premier Coates is the classification of unoccupied lands for methodical development and the experimental use of unproductive areas with a view to submitting schemes of overseas settlement. The programme of the Labor Party embodies numerous extensions of State enterprise, and particularly the control of land settlement under a new "use and hold" policy.

Sir Francis Dillon Bell, who has been Attorney-General and a member of the Reform Government since its inception, is resigning his office and intends to visit England in March next, but he may remain a member of the executive. Sir Francis was Premier of New Zealand for a short time after the death of the veteran Premier, W. F. Massey. He accepted the office temporarily. He is seventy-five years of age.

Costa Rica Appoints Consul

NEW ORLEANS, Oct. 28.—Costa Rica appointed its first Consul-General to New Orleans in Dr. Ramon Bedoya, author and lawyer. Dr. Bedoya is a graduate of Columbia University, and practiced law in Costa Rica. The Costa Rican business here was transacted by an honorary consul, but an increase in trade caused the appointment of the Consul-General.

To Popularize Bible Sales

PARIS, Oct. 24.—To make the Bible a "best-seller" in France, as it is in English-speaking countries, M. Francois Bernouard, a publisher, is going to issue an edition in thirty volumes, with Hebrew and Greek texts opposite the French, with wood cuts scattered liberally throughout. Mr. Bernouard also is a poet whose work has found its way into many French anthologies.

Special Sale

BOYS' TWO-PIECE SUITS
Sizes 26 to 35
Prices Reduced to Clear

ARTHUR HOLMES
1314 BROAD STREET
Between Yates and Johnson

YOUNG MAN

Healthy Recreation Awaits You at

The "Y"

JOIN NOW

Two Men Killed In $93,000 Holdup

Another Wounded by Six Desperadoes in Daring Crime in Buffalo

BUFFALO, N.Y., Oct. 29.—Six desperadoes today attacked a Bank of Buffalo armored car, shot dead the driver, fatally wounded a guard and a messenger, and escaped with $93,000 in cash.

Five witnesses identified the leader of the gang through photographs as Harry Harris, alias Garfield, who jumped his bail bond of $50,000 in Detroit two weeks ago. Two others were identified as Polack Joe and Mike Sperazzi.

Detectives believe the man who drove the bandits' car was Dutch Anderson, pal of Gerald Chapman, notorious criminal.

The man killed was Charles W. Clifford. Lewis M. Yarington, bank guard, was shot in the abdomen and died tonight. John H. Meyers, messenger, was shot in the arm.

Archbishop O'Donnell To Be Made Cardinal

ROME, Oct. 29.—Monsignor Patrick O'Donnell, Archbishop of Armagh, Ireland, is to be created a cardinal at the next consistory which probably will be held December 15.

Archbishop O'Donnell was born November 28, 1855, and succeeded to the Arbishopric of Armagh upon the death of Cardinal Logue last year. He was reported in a Belfast dispatch in August as threatening to excommunicate frequenters of dancing places at certain seaside resorts in County Louth.

City and District

Island Merchant Guilty of Fraud

Cumberland Man Told What Fine Will Be Imposed and Released

VANCOUVER, Oct. 29.—With the advance information that he would be fined $500 and not sent to prison, George H. Wycherley, a Cumberland merchant, left the Assize courtroom here yesterday afternoon on his own recognizance, convicted of fraud.

The man was found guilty of making a false statement to John W. Peck & Company for the purpose of gaining credit on goods he ordered from the firm for his store at Cumberland, Vancouver Island.

In bringing in a verdict of guilty the jury added as a rider a strong recommendation for mercy.

Mr. Justice D. A. McDonald made favorable comment on the suggestion and explained to the prisoner he would depart from custom in telling what he considered the proper fine for the offence.

"I can tell you now that I feel the right amount should be $500," the judge stated. "I may change that before the day sentences are handed down, but you may be sure it will not be more than that.

The judge went on to explain he had divulged this information so the convicted man might prepare to meet the levy.

Elk Lake Athletic Body Will Hold Dance

KEATING, Oct. 29.—The directors of the Elk Lake Athletic Association met at the home of Mr. Oldfield on Tuesday. Much business was discussed, it being decided to investigate the possibilities of having a badminton team.

The directors resolved to hold a dance at Saanichton Agricultural Hall on November 10, and plans were made for the event. The ever-popular Lakeside Serenaders' five-piece orchestra has been engaged for the evening, and will supply the latest dance hits. Miss K. Griffin and Mr. Beals have been appointed masters of ceremonies and the decorating is in the hands of Messrs. Oldfield, H. Robinson, Kersey, Grainger and Beals.

Are Back From Interior

METCHOSIN, Oct. 29.—Returning from a successful hunting trip through the Cariboo Districts, Mr. H. C. Helgesen and Charles H. Helgesen, of Metchosin, gave an interesting account of conditions in the Interior districts through which they passed en route. Farming appears to be in a decidedly healthy condition, particularly in the Ashcroft district, crops of tomatoes and potatoes averaging fifteen tons and ten tons to the acre respectively, and prosperity appears evident.

The Heron Brothers, of Yakima, Washington, have recently purchased what is known as "Cherry Creek Farm," in the Ashcroft district, and have brought 6,000 sheep over. Pasture is good and the country appears moist and productive.

Concert at Keating

KEATING, Oct. 29.—An entertainment will be held in Temperance Hall on Friday evening under the auspices of the hall directors. A concert with talent from several neighboring districts will be given; also a five hundred game in which players will be allowed to choose their own partners, will be enjoyed, and refreshments will be enjoyed during the evening, which will terminate in a dance.

The Young People's Club, of the South Saanich Union Church, will meet in the church parlor on Monday evening, November 2, when Mr. Bailey has been asked to address the members on "Religion."

Elect Members

COLWOOD, Oct. 29.—Messrs. W. H. Bettridge, R. W. Robinson and E. Shields were elected to the Colwood Hall committee for the ensuing year at a well attended public meeting last night.

Old Member Returned In Vancouver Centre

MR. H. H. STEVENS
Conservative, who defeated Mr. G. G. McGeer, Liberal, in the Mainland city.

Dog Show to Be One of Biggest Held on Coast

Organization Being Made on Mainland for Three-Day Event—Pacific Coast Kennel Club Is Mooted

Amalgamation Suggested

VANCOUVER, Oct. 29.—Organization of one of the biggest dog shows ever held on the Pacific Coast will be carried out following a meeting of all dog breeders held at Exhibition Association headquarters here.

The show will be held in conjunction with the big livestock show and sale at the exhibition grounds on December 10, 11 and 12, the actual dates of the dog show being fixed at December 11 and 12. Members of every dog club in the city were present at the meeting, and the harmony prevailing augurs well for the proposal which may eventuate in the near future that all dog clubs should get together and form a great Pacific Coast Kennel Club, each sub-club to have its section and shows as at present.

Pacific Dog Show

The name of the show on December 11 and 12 will be the Pacific Dog Show, and a strong committee has been appointed to handle the organization, as follows: Mrs. Lomax, J. Anderson, N. McConnel, G. L. Stock, G. H. Neat, Dr. Downie and Mrs. Dunn, secretary. Every club will be canvassed for support.

Manager J. K. Matheson, of the Exhibition Association, was present and declared that the Exhibition Board would be very glad to see every club merged into one, with sections to admit the expansion of each breed of dog. In all future shows under the auspices of the board, every dog club would be represented on the committee, he said.

The committee was instructed to see that the official clubs were all notified, and giving every consideration, so that the show would be the first of many annual big shows for the development of the dog industry in British Columbia.

Judges were also appointed as follows: Sporting dogs, H. Dodds and W. Wilgress, Nanaimo; non-sporting dogs, Dr. H. L. Sleeth and Mr. Pym; toys, S. Dorrall and N. McConnell. Two judges were chosen in each section because of the fact that some might not be able to act. Further meetings will be held this week.

Whalen Plant Sale Postponement Urged

Second Debenture Holders Ask Delay—Fear Loss of Investment

VANCOUVER, Oct. 29.—Application for adjournment of the sale of the Whalen Pulp & Paper Company's assets is being argued before Mr. Justice Gregory.

Mr. Knox Walkem appeared for the holders of second debentures and requested an adjournment for ninety days. H. A. Douglas opposed the request on behalf of first bondholders.

Mr. Walkem stated that if the sale went through Friday those who held second debentures would lose all of their investment of approximately $4,000,000. He argued that if the adjournment was granted arrangements could be made which would give investors some return. It was pointed out that the assets of the Whalen Pulp & Paper Company had been sworn to be about $8,000,000. If these were sold Friday they would bring only about $3,250,000, enough to pay the first bonds and certain other charges, said Mr. Walkem.

Mr. Douglas opposed the adjournment on the grounds that it had already been postponed a number of times to give the second debenture holders a chance to make some arrangements. Each time this had been done, he said, the arrangement "went up in smoke."

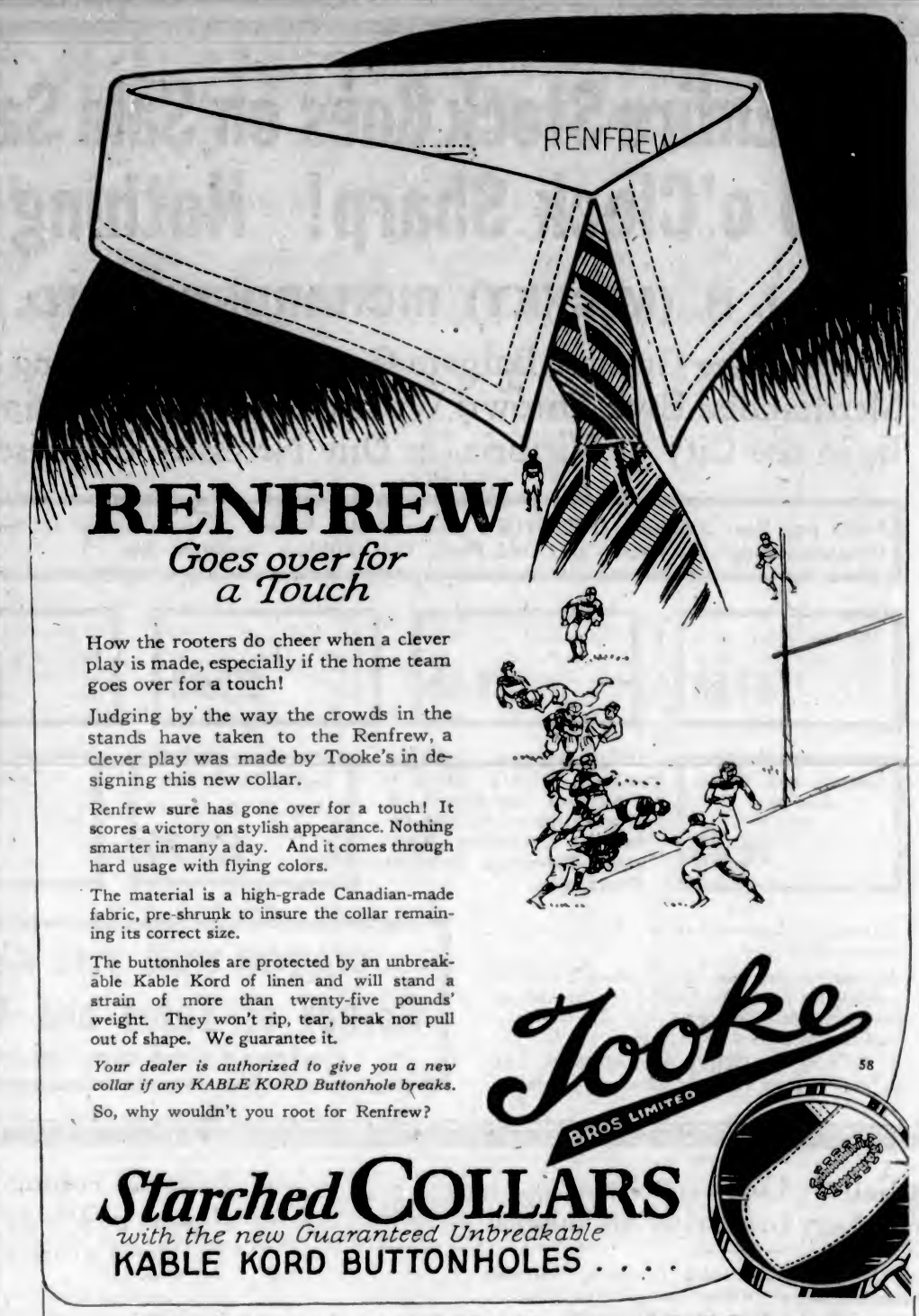

These progressive men's stores are keeping the rooters supplied with Renfrews:

VICTORIA
ARMY & NAVY CLOTHING STORE, 1238 Government Street
CUMING & COMPANY ....727 Yates Street
COMMONWEALTH ....608 Yates Street
O. H. DORMAN ....1328 Government Street
GORDON ELLIS, LTD ....1106 Douglas Street
FROST & FROST ....1302 Douglas Street
HUDSON'S BAY COMPANY ....1701 Douglas Street
McCANDLESS BROS. ....557 Johnson Street
PRICE & SMITH ....614 Yates Street
DAVID SPENCER, LTD. ....1112 Douglas Street

CHEMAINUS
VICTORIA LUMBER & MANUFACTURING CO. STORE
DUNCAN
POWELL & McMILLAN ....
LADYSMITH
WALTERS & AKENHEAD ....
BARRET & ROGERS ....
G. O. ROSS ....
NANAIMO
DAVID SPENCER, LTD. ....
AUSTIN OLIVER ....."Oak Hall"
WALTER NOEL ....."Toggery"

Fashion-built by J. Leckie Co. Ltd., Vancouver, B.C.

A SHAPELY SHOE, up-to-date in style, yet conservative in design—built on a popular last that is conducive to comfortable walking. It is fashioned with superior leathers of glove-like softness and finest shape-retaining qualities. Ask for the Earl model, in black or tan. Its moderate price will be a pleasant surprise to you; be sure the name LECKIE is on the sole.

See Your Shoe Man!

LECKIE'S

The standard of Purity for over 160 years

The Gin you will ask for again

H&U

Hills & Underwood London Dry Gin
$3.25 *the bottle*

This advertisement is not published or displayed by the Liquor Control Board or by the Government of British Columbia.

Chang War Vessels Threatening Ports

Attack on Woosung by Manchurian War Lord Feared—Ships Moving

TSINGTAO, China, Oct. 29.—A number of warships with troops of Marshal Chang Tso-Lin's forces aboard has sailed from this port ostensibly for Haichow, in Northern Kiangsu Province. Local Chinese, however, suspect their destination is the Woosung forts, ten miles north of Shanghai.

It is estimated that Marshal Chang's forces at Hsuchow, where his main concentration against his enemies is being made, total 70,000 men, including 1,500 White Russians. This army has ten airplanes. Against them the alliance of Marshal Wu Pei-Fu is believed to have a total of 50,000 men in this region.

Saghalien Island Source All Coal Japanese Need

TOKIO, Oct. 28.—The northern part of the Island Saghalien could supply all the coal needed by the factories of Japan if mining was carried on according to plans drawn by experts, said Mr. Hidiakoff, chief of the Russian Investigation Commission, just returned from there.

"The coal deposits are great and almost immeasurable," he said. "Veins are so numerous that mines can be established readily in almost any part of the northern territory. The quality is also so good that the best of coal tar can be obtained from it."

Surveys made by independent concerns indicate that more than seventy per cent of all the spark plugs bought are Champions.

Success of United Church Exceeds Most Sanguine Expectations

Rev. Dr. G. C. Pidgeon, Moderator of New Body, Arrives in Victoria and Speaks Enthusiastically About Temper of Leaders and Laity

"The success of the United Church is away beyond all expectations," said Rev. Dr. G. C. Pidgeon, Moderator of the new body, in a statement made to The Colonist last evening shortly after his arrival in the city. Dr. Pidgeon is at the Coast in connection with the first conference of the United Church in this Province, to begin in Vancouver on Saturday, and this evening he and Rev. Dr. Robt. Laird, one of the committee of Direction of the Maintenance and Extension Fund, will be the speakers at a meeting to be held at First Church.

Since his return from Edinburgh, which he visited during the Summer in the interests of the United Church, Dr. Pidgeon has attended eight provincial conferences of the United Church, beginning with the Maritime Provinces. British Columbia and Alberta conferences have still to be held. In all these conferences the success of the United Church movement was too obvious to be gainsaid. The temper of the meetings was splendid, reports Dr. Pidgeon, and the manner in which they faced their problems showed that union was already more complete than the most sanguine of the Unionists had anticipated.

Lines Disappear

"The old denominational lines have never once appeared in the discussions. There is a consciousness of identity and a unity of aim and spirit that is as perfect as if the churches had been working together for twenty years," said the Moderator.

One of the great tasks of the three churches will be the meeting of the mission problem on the four continents, Africa, Asia, South America and North America. To meet this task the United Church is planning a four-million-dollar budget. Contrary to what is believed by some of the onlookers, the four-million-dollar drive is not a special effort, but is devised as part of the ordinary budget scheme. Dr. Laird, who is to be here today to meet Dr. Pidgeon, is one of the very active members of the committee which has this big work in hand.

Spiritual Programme

Great earnestness has characterized the beginnings of the spiritual programme of the United Church. Dr. Pidgeon referred to the success of the spiritual campaign which was organized during the first two weeks of August, and which is to continue right up to next Easter.

"Union has had exactly the same effect in the congregation as in the conference; it has been greeted everywhere among the laity of the United Church with enthusiasm."

Another feature in the new body, and one in which Dr. Pidgeon is intensely interested, is the spirit of expectancy among the young people. Wherever meetings had been called in the United Church, there were always great throngs of young people over and above the regularly appointed delegates to these gatherings. Moreover, they were all keen to work, and accepted work readily, regarding it as an opportunity for fuller life. Groups of students in the East were organizing themselves for work among the congregations, often at great self-sacrifice. Manitoba College was cited as an individual instance. Here there was a big movement among the students for spiritual fellowship.

Dr. Pidgeon is speaking tonight at First Church, and on Saturday night, in Vancouver, will give the moderator's address at the conference, also preaching at the conference services on Sunday morning.

Why stropping is necessary

No steel ever made keeps its edge indefinitely—that is why it is necessary to strop your blade. The only safety razor that sharpens its own blade is the

Valet Auto-Strop Razor

$5, up to $25; other models at lower prices

The Entire Stock Goes on Sale Saturday Morning, Oct. 31 at 9 o'Clock Sharp! Nothing Reserved!

Don't Argue See for Yourself!

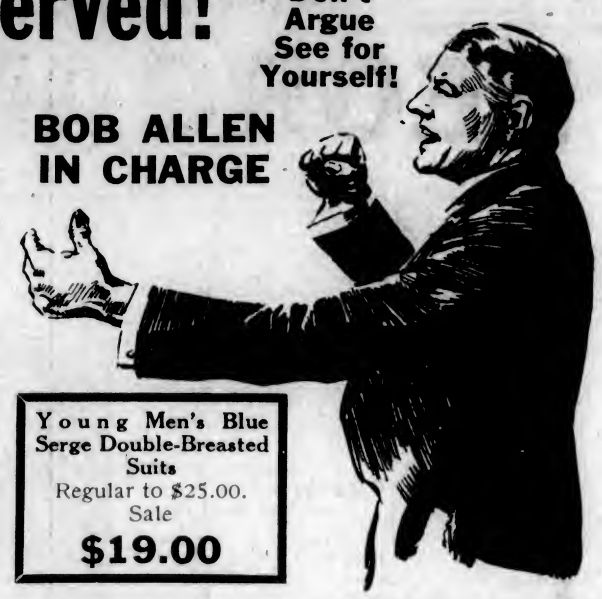

BOB ALLEN IN CHARGE

J. H. (MICKEY) RICHARDSON, LTD.

Uncorks the Greatest Bargain-Giving, Price-Wrecking Sale of Merchandise Ever Thrown Within Reach of the Buying Public in the City of Victoria, in Dire Necessity to Raise Cash.

Men's and Boys' Clothing (FIT RITE). Incomparable Values. Prices Smashed to Smithereens. Overcoats, Raincoats, Hats, Caps, Odd Pants, Golf Knickers, Sweaters, Etc.

Any Cap in the store. Out they go. Reg. up to $3.00. Sale..... **$1.50**

Eighty Boys' Suits. Not one reserved. Your pick. Regular to $12.50 .... **$9.00**

Sixty Men's Suits, all sizes. Regular to $27.50. Sale..... **$19.00**

Overcoats, while they last. Regular to $25.00. Sale..... **$15.00**

Young Men's Blue Serge Double-Breasted Suits
Regular to $25.00. Sale
$19.00

Stetson and Borsalino Hats
A positive slaughter to clear. Regular $8.00. Pick one yourself for **$5.45**

150 Overcoats, right in season. Every price a positive bargain. A chance never before offered. Including Kenneth Durward English Overcoats.

Eighty Men's Suits
All sizes. Reg. up to $35.00. Sale..... **$27.00**

Odd Pants
Values up to $12.50. Sale Price..... **$7.00**
Don't Be Late

700 Suits to choose from, all on display. Men, get in on this Grand Slam Bargain Stampede NOW. Don't Argue! Come and See for Yourself!

Men's Golf Knickers
To clear. Regular to $8.50. Sale..... **$5.00**

We have placed our entire stock in the hands of R. G. Allen for fifteen days.

We positively must raise cash. Our stock is full and complete for fifteen days' selling to give every customer an opportunity to get in on this once-for-all crash for cash at the Fit-Rite Store.

J. H. (MICKEY) RICHARDSON, LTD.
Corner Yates and Government Streets

WATCH FOR THE RED SIGN
Corner of Yates and Government
Doors Open 9 o'Clock Sharp, Saturday, October 31

Men! Men! I am here for Fifteen Days Only. I promise you bargains. Now is the time. Buy and save dollars on your new Fall Suits and Overcoats. Sale means Bargains. Bargains mean Low Prices. DON'T FORGET the Date, the Place and the Time. Leave the rest to us.

BOB ALLEN.

Art Gallery Continues Popular With Very Gratifying Attendance

Exhibition at Crystal Garden Discovers Charming Pictures of Bits of Victoria Among Island Scenes—Young Animal Painter Shows Distinction

The Crystal Garden Art Gallery, in which the annual exhibition of the Island Arts and Crafts Society is showing all this week, continues after nearly two weeks to be one of the most popular places in the city with art lovers and students. More than seventy people visited the gallery yesterday.

Although it is almost surprising to find so few pictures of Victoria scenes, the few which are shown are delightful. Muriel Collis' "Loading Lumber" (No. 3), is one of these. It is a bit of the harbor, time late afternoon, with a hint of saffron in the sky, blue distances, hazy outlines of buildings in the background and the mobile tidiness of barges and broken booms of logs in the foreground. "From Macauley Point" (No. 7) and "The Lake Road" (No. 13) are by the same artist, the latter especially attractive.

A very different interpretation of "Victoria Harbor" is that shown by T. F. Robson in No. 9. The artist has seen Victoria from the Esquimalt side of the harbor, and the view of the city as a line of golden walls and steeples reflected in the blue waters of the inlet is familiar to most people. There is a great deal in this little picture which is inspiration to the imagination.

Views From Victoria

Views from Victoria are numerous. A. H. Parker shows the Olympics as seen from Victoria's shores. The amethyst-colored mountains are revealed through a rift in clouds through which sunlight streams with dazzling effect. "Behind the Lines, France," (No. 5) is such a picture of pastoral peace that one can hardly associate the idea with any idea of wartime activities.

There are no inessentials in Mrs. O. G. Hunt's "At Cowichan Bay" (No. 6), which is an excellent sketch. Mrs. Gale has five or six water-colors, several of which are bush scenes. One, "Indian Reserve, South Saanich," suggests something of the primitiveness of the settlement; "Ganges, Salt Spring Island," is unambitious, but very pleasing.

Mrs. A. S. Averill's two still-life subjects in this section are examples of good draughtsmanship.

Clever Work Shown

Miss Myrtle Gale is one of Western Canada's most gifted young animal painters. "Jack—A Portrait" (No. 35), a shaggy terrier with a nose which one really sees must be moist and cool, and eyes which one knows to be twinkling under their overhanging thatch, is a beautiful picture of a dog. No. 26, "Bobby," is a "speaking likeness" in the sense that one feels this watchful canine is only waiting a signal to bark. There are more dogs and two horses by the same clever young artist.

Miss Payne has a little record of "Mount Arrowsmith" (No. 25), probably seen from somewhere near Qualicum, which would be prized by some of those who have scaled this interesting Island peak. It is seen as a towering wall of ruddy granite furrowed with amethyst shadows.

More Mountain Scenes

There are many mountain and coast scenes in the exhibition, one of the most pleasing Up-Country views among the water-colors is Miss G. W. Newton's "From Vermilion, Windermere Road" (No. 29). The artist has chosen to paint her mountains from a spot where the slim needles of granite and snow appear to rise behind a screen of soft bronzing greenery and the effect is good. The same artist's "Kootenay River" (No. 32), shows the long shoulders of mountain above a distant fringe of pine.

Will Menzies shows great improvement from year to year. Among the oils he is displaying "A Jap Garden," which is interpretation as well as composition. There is the humble orderliness which is characteristic, rows of vegetables, a background of thriving green and straight skylines. No. 22 is a portrait, rather lacking in depth of modelling, but showing good drawing.

Jean Donald is showing this year in the exhibition and her copper-red arbutus writhing beside an upright dark pine has been much noticed.

Mr. A. Williams' two oil paintings, "Vista" (No. 8), "Ranch House" (No. 9) are hot with sunlight, which throws vivid shadows behind the doble walls in the latter.

John C. Forbes, R.C.A., Passes Away in East

TORONTO, Oct. 29.—Following a lengthy illness, John Colin Forbes, R.C.A., is dead in his seventy-ninth year. He has been one of the most distinguished of Canadian artists. His specialty laid in portraiture and in his time Mr. Forbes painted some of the most distinguished public men in Canada and Great Britain. He had also the honor of painting the late King Edward and Queen Alexandra, under commission from the Canadian Government.

FOOT TORTURES ENDED!
USE REUDEL BATH SALTRATES
MORE THAN A BATH SALT

FOR immediate relief, one refreshing, healing and antiseptic foot-bath in the oxygenated water produced by Reudel Bath Saltrates is all you need. This solves for anyone the problem of how to get rid of the intense torture produced by sore, tender, tired, aching, burning, smarting, and swollen feet, weak arches, corns, callouses, blisters, or any other bad foot troubles. Nothing else will do. All druggists have Reudel Bath Saltrates in packages of convenient size and at low price.

Obtainable at most drug stores for 50c, or direct from the distributors, Macnamara Limited, New Birks Building, Montreal

Experts Submit Report on P.G.E. To the Cabinet

Recommendation Made That Proposed Extension Into North Vancouver Be Abandoned Indefinitely

Will Be Debated in House

Recommendations concerning future expansion of the Pacific Great Eastern Railway, submitted to the Provincial Government by Major W. G. Swan and other engineers, will probably result in vigorous debate in the British Columbia Legislature during the approaching session.

The recommendations made include the following:

That the P.G.E. be extended North into Prince George in order that "demoralizing uncertainty" in that region might be ended. Indefinite postponement of the proposal to build a line from North Vancouver to Squamish. No further consideration of the proposal to construct a cutoff line running from Clinton to Ashcroft. That the proposed Hat Creek spur line be not built until the coalfields in that region are developed and the availability of freight proved. That the proposed extension of the road to the Peace River district be indefinitely postponed. That a natural resources department be created by the Government to give impetus to agricultural, mineral and industrial development in the territory served by the railroad. That continuation be made of hydro-electric surveys with particular attention to the canyons of the Quesnel River.

Recommendations Opposed

Special emphasis is given to the need of a fixed policy in regard to the railway in order that stability of conditions might be enjoyed by the industries operating in the railroad territory.

Following the announcement of the receipt of the report and its contents, action has been taken by citizens of the North Shore in opposition to the recommendation that the line should not at this time be extended into North Vancouver. A public meeting of North Vancouver citizens was held in that municipality last night and it is expected that a protest has been forwarded to the Parliament Buildings.

United Action Expected

When the Legislature opens it is expected that members from North Vancouver, Lillooet and other constituencies interested directly in the P.G.E. will unite in demanding that if any work is done on the Government-owned railway the southward extension into North Vancouver shall form part of this programme. On this point, it is believed, the P.G.E. controversy will centre chiefly.

The report filed by the voluntary experts in no way binds the Provincial Government, Premier Oliver stated yesterday, adding that he had not yet even read the recommendations contained in it. The gentlemen who compiled the report did their work on a purely voluntary basis, the Premier explained.

Coughs and Colds

Are dreaded by Mothers who do not know of Dr. Chase's Syrup of Linseed and Turpentine.

What a weight of responsibility rests on the mother of the family during the cold weather season. In every cough and cold she seems to hear the warning of serious developments. She dreads croup, bronchitis, pneumonia and consumption and realizes that these are the natural result of neglected colds.

But Dr. Chase has provided a prompt relief for coughs and colds and a preventive of more serious ailments of throat and lungs, in his Syrup of Linseed and Turpentine.

This medicine is so well-known that only a reminder is necessary to most people to recall its effectiveness in relieving croup, bronchitis, asthma and all forms of throat and bronchial troubles (Advt.)

Eton Boys Have As Many Laws as Lessons to Observe

ETON, Eng., Oct. 29.—New boys entering Eton College are confronted with as many rules and regulations as lessons. They find they may only walk in certain places; they are forbidden to go to any race course in the neighborhood or walk on the river bank during Windsor races, and they are forbidden to go into any wine merchants, tobacconists or pawnshops.

No hotel, public house, private house, house-boat or launch may be entered by boys without the express leave of their house tutor. All shops are "out of bounds" on Sundays.

Macey's, View Street, employ no Christmas card canvassers. Call at their store and see where they give you the benefit of this saving.

Use a Good Sauce or None

Sauce has a purpose. It brings out the flavor of your food. A good sauce stimulates appetite, aids digestion and enables you to adjust the skill of a good cook to your individual taste. You must have

LEA & PERRINS' SAUCE

THE ORIGINAL WORCESTERSHIRE

Look Out for Leaky Roofs!

The time is NOW to make sure that your roof is in good shape.

The best to use—

BARBADOS
PREMIER
SLATE SURFACE

These are good roofings, locally made and compare with the best in the world. Indestructible, fire-resisting, acid and gas proof.

Barbados and Premier are carried in 1, 2 and 3-ply. Prompt attention to 'phone inquiries and mail orders., WE WANT YOUR PATRONAGE, and will keep it if you'll try us.

Hickman Tye Hardware Co., Ltd.

Store Phone 59 | 554-556 Yates Street | Office Phone 2043

Watch Our Windows for Specials—Space Will Not Permit Us to Quote All Here!

MITCHELL & DUNCAN
LIMITED

Horace Dorer in Charge

Offer Amazing Jewelry Values at Their
REORGANIZATION SALE

Come in and Look Around and Look for the Red Tag—That's the Price You Pay

Doors Open at 10 o'Clock on Saturday Morning

DIAMOND RINGS
JUST A FEW Out of Hundreds to Choose From

Single stone, 14k. yellow gold shank, white gold basket top. Reg. $21.50. Sale..... **$14.25**

Single stone, 18k., very pretty white gold setting. The latest. Reg. $25.00. Sale..... **$16.75**

Single stone, 14k. white gold, square shape setting. Reg. $45.00. Sale..... **$29.75**

Three-Stone Diamond Ring, beautiful hand-tooled setting. Reg. $58.00. Sale..... **$39.50**

Seven-Stone Cluster, hand-tooled, white gold setting. Reg. $120.00. Sale..... **$81.75**

Single stone, white gold setting. Reg. $450.00. Sale..... **$298.00**

A wonderful solitaire diamond, white engraved gold setting. Regular price $790.00. Sale..... **$625.00**

BUTTER DISHES
English make E.P.N.S., glass lining, and knife. Regular $1.50. Sale **80c**
There are only a limited quantity of these, and cannot be secured again before next Spring.

Indestructible Pearl Strings
The following is something that has never been offered before within our knowledge. A full graduated 24-Inch String of Indestructible Pearls that we have been selling at $4.50 per string, on sale Saturday morning at the opening of sale at, per string, without catches **35c**

30 inches long and graduated; indestructible; fine quality. Regular $15.00. To clear, Sale Price, without catches **$2.98**

Do not compare these Pearls with the prices quoted on inferior grades. Compare this string with what you have already paid $15.00 or even $25.00 for.

Fancy Filigree Safety Clasps, in sterling silver. Regular value, 75c. Sale Price, each.... **35c**

MARMALADE JARS
Clear crystal glass, with E.P.N.S. top and spoon; English make. Regular $1.50. Sale Price.... **99c**
To every person purchasing one of these Marmalade Jars we will give away free a 12-oz. jar of Robertson's Scotch Marmalade.

MUSTARDS
English E.P.N.S., blue glass lining, with spoon; two shapes. Regular $1.50. Sale **99c**

GENT'S WATCHES
12 and 16 size, gold-filled screw back and bezel case, in plain, engine turned or engraved, fitted with 7-jewel standard Admiral movements. Fully guaranteed Reg. $13.50. Sale..... **$8.49**
12 size, gold-filled screw back and bezel case, in plain, engine turned or engraved, fitted with a 15-jewel Admiral standard movement. Fully guaranteed. Regular $16.75. Sale..... **$10.15**
12 and 16 size, gold-filled screw back and bezel case, in plain, engine turned or engraved, fitted with a 17-jewel Admiral standard movement. Fully guaranteed. Reg. $18.50. Sale..... **$11.49**
12 size, white gold-filled case, octagon shapes, in fancy and engine turned, with fancy dials; fitted with 15-jewel standard Admiral movement. Fully guaranteed. Regular price $22.50. Sale..... **$13.95**
12 size, white gold-filled case, fancy engraved dials; fitted with 7-jewel standard Admiral movement. Fully guaranteed. Regular $17.50. Sale..... **$11.95**

Gent's Gold-Filled Waldemar Watch Chains
Assorted Colors and Patterns
Regular $2.00. Sale **99c**
Regular $4.50. Sale **$1.95**
Regular $6.00. Sale **$2.95**

Baby Mugs, Silver-Plated
Gilt lining, roll rim top, strong handle, plain polished, with raised design of dogs, cats, lions, rabbits, elephants, etc. Just the thing for a child. Take your pick.... **99c**

This Will Never Be Repeated Again
Front Collar Buttons. We have on hand a large supply of Collar Buttons of one kind, in gold filled; fine quality. To even up our stock we are cutting the price to the ridiculous price of, each, **5c**
Regular value, 25c each

THIS CANNOT BE BEAT BOUDOIR CLOCKS
Very dainty. Six varieties in shape and color. Only ten in stock at present. Special, each **$1.65**
Almost the price of cleaning a clock.

WRIST WATCHES
Girls', silk ribbon, with same snap as the ladies' watch. To clear at special sale price, each..... **$3.85**

Ladies' Wrist Watches
Gold-filled case, fancy engraved; several shapes; finely adjusted 15-jewel lever movement. Fully guaranteed. Regular $15.00. Sale..... **$8.95**
Long shape rectangular, in different styles; fine quality gold-filled cases, white or colored gold, and fitted with 15-jewel movements. Fully guaranteed. Regular $22.50. Sale..... **$12.95**

SAVE YOUR MATCHES
Cigar and Cigarette Lighters. See our window. Regular 50c. Sale **15c**

Doors Open Saturday at 10 A.M.

MITCHELL & DUNCAN
LIMITED

Corner View and Government Sts.

Seeing Paris Has Been So Speeded Up It Is Trial for Physical Powers

One Day, One Evening and Tourist Has "Done" Gay City—They Start Fresh, Tackle Afternoon With Zest, But Then Comes Rapid Flinching

PARIS, Oct. 29.—Whatever view the visitor may hold on the deliberateness of French foot and vehicular traffic, the business of "Seeing Paris" has been so speeded up that it has exceeded the physical powers of many of the tourists.

"To "see Paris right" formerly required eight days. It is now done in one day and an evening. Many of the French people believe leisure is not in the tourists' vocabulary. Apparently they have fitted the sightseeing trade to the rapidity with which the Frenchman has observed the American devour his food and hasten about his business.

The average tourist doing Paris even by motor gives out at the Cathedral of Notre Dame near the middle of the afternoon, said a guide in one of the principal tourist agencies. The guide is asked by sturdy folks if "any one ever goes through to the end." The whole programme consumes about eight hours—the legal limit of the working day in Paris. One tourist said the work is heavy and the visitor earns all he gets out of it.

Night Ride Included

The hour of starting "the day in Paris" has been moved back a little, another concession to the business. The morning is devoted to the Triumphal Arch and the Unknown Soldier's grave, Napoleon's tomb, the Eiffel Tower, the Trocadero, the Chamber of Deputies and the Decorative Arts Exposition. The afternoon itinerary comprises the Louvre, the Pantheon, Notre Dame cathedral, Pere la Chaise cemetery and a number of lesser attractions.

The whole programme includes a night ride through the boulevards and Montmartre.

The party withstood the morning grind in fairly fresh condition. After lunch they tackled the afternoon job with zest. After a twenty-minute fox trot through the Louvre to begin with, they had seen the Mint, the Fine Arts School and the French Institute. They had been made aware of the existence of the Bank of France and the Central Markets from the guide's vague remarks that they were on his left or right. They had a fleeting glimpse of the Palais Royal which the guide said was built in—but all the dates were lost in the hum of traffic. The Luxemburg palace and gardens were done on the fly, then there was a stop at the Pantheon.

Prefer to Have a Drink

Here were the first signs of lassitude. About a quarter of the tourists remained outside, to the discomfiture of the guide who had paid for their admission. "They won't get me that way again," he remarked as the car started for Notre Dame. With a knowing smile the chaperon of the party rose to inquire how many would prefer to see the cathedral and how many would prefer a drink at the cafe opposite. With revealing unanimity the party rushed for the cafe.

"Here's where they flinch," said the guide, and the proprietor of the cafe agreed cheerfully that it was so.

The balance of the tour was completed by passive consent. At the Pere la Chaise cemetery, one of the most curious and interesting attractions on the programme, the guide again asked how many wanted to go through. The response was given only by signs which meant "for everybody's sake let the car move on."

Mild Weather in Halifax

HALIFAX, Oct. 29.—Early voters went to the polls this morning amid ideal weather conditions. Prospects were bright for a large vote.

Tours for Roaming Over Roman Britain Planned

LONDON, Oct. 28.—In connection with the recently published ordnance survey map of Roman Britain, arrangements have just been completed for conducted tours to places of interest in the history of Britain at the time of the Roman invasion.

Old Roman roads, earthworks, villas, baths and walled enclosures more than 2,000 years old are on the list from the ancient tin mines of Cornwall, the settlements of the Belgae in ancient Wessex to Hadrian's wall in the north. An experienced archeologist possessing intimate knowledge of this fascinating subject accompanies each tour.

Macey's prices on printed-in-Victoria personal Christmas cards include no commissions for canvassers. Visit their store, View Street, and see how you benefit by this in price, quality and selection.

Vagaries of London Weather

LONDON Oct. 28.—Within ten minutes in one day recently the London hotel and shopping district experienced hail, sleet, rain, lightning and thunder—but no fog.

Many American visitors here have been disappointed when informed that the real fogs occur only in Winter.

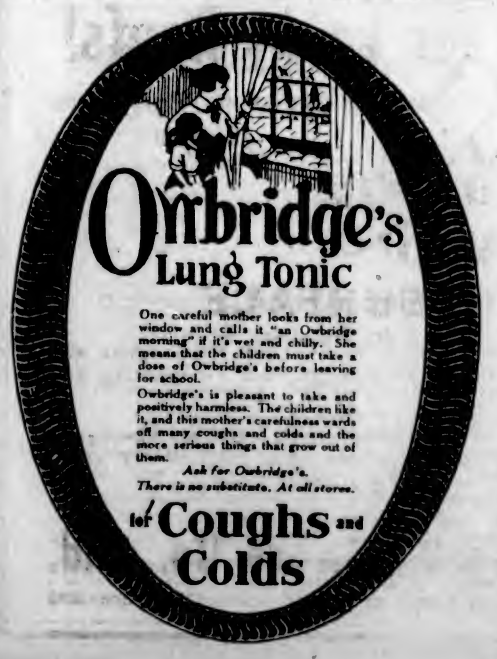

Printing, Lithographing Bookbinding

Buy Better Printing and Get Bigger Results

THE COLONIST

Phone 197 Commercial Departments Phone 197

DAVID SPENCER, LIMITED

BEST QUALITIES — Store Hours—9 A.M. to 6 P.M. Wednesday to 1 P.M. — SUPERIOR VALUES

52 CENT DAY TODAY

Today and Saturday, the Last Two Days of Our 52nd Anniversary Merchandising Event
Excellent Values Offered Today, 52c Day

Sheetings and Pillow Cases

52c Bargains Today

Heavy Weight Fully Bleached Sheeting; 72-inch. Special, a yard ..... **52¢**

Good Grade Pillow Slips, size 40 x 42. Special at 2 for ..... **52¢**

—Staple Dept., Main Floor

Women's Fine Cambric Handkerchiefs

Today, 4 for 52c

35 dozen only, Fine Cambric Handkerchiefs, with a nice, soft finish, hemstitch border. These are exceptional value. Today, 4 for ..... **52¢**

—Handkerchiefs, Main Floor

Misses' and Women's Fur-Trimmed and Tailored COATS

A Big Friday Value, Each

$12.52

Coats made of Teddy bear and double faced tweed materials; made in straight lines, with side fastening, turn-back cuffs, and neat fur choker collar; all fully lined.

Tailored models, with full or half belt, raglan or set-in sleeves, notch collars, patch or slash pockets, and double or single-breasted; all half lined. Sizes 14 to 42. Special today, each **$12.52**

—Mantle Dept., 1st Floor

Women's Brushed Wool Chappie Coats $3.52

Brushed Wool Medium Weight Chappie Coats. They are designed with collar fastened at neck with one button; button fastenings at bottom and two patch pockets; fawn shade only; sizes 36 to 44. At, each **$3.52**

—Sweaters, 1st Floor

CORSETS At $1.52

Elastic Top Corsets of good weight pink coutil, back laced style, with low bust and free hip, lightly boned and with four hose supporters. Very special today at **$1.52**

—Corsets, 1st Floor

SILKS Exceptional Values for 52c Day Today

36-Inch Plain and Fancy Crepes

Silk and Cotton Mixture Crepes that will make up well in dresses; grey, mauve, navy, maize, rose, brown and orange grounds. A yard ..... **52¢**

33-Inch Colored Spun Silk

A good grade, fast color silk, well made and suitable for children's dresses and draperies; black, navy, brown, grey, saxe, rose, old rose, mauve, sky, green; 2¼ yards for **$1.52**

33-Inch Natural Pongee

A superior grade pongee, free from filling and will give great service. Special, a yard ..... **52¢**

36-Inch Black Pailette

An extra heavy quality satin, with good dye and finish. Special at, a yard **$1.52**

40-Inch Silk Crepe de Chine

A Medium Weight All-Silk Crepe de Chine that will give great satisfaction; black, white, navy, brown, beaver, mauve, grey, yellow, rose, pink, saxe, Copenhagen and Nile. A yard **$1.52**

36-Inch Wash Satin

An extra heavy satin in very bright finish. Will launder well and prove most satisfactory for lingerie; pink, mauve, white, black. Special ..... 2 yards for **$3.52**

—Silks, Main Floor

52c Day Bargains in Whitewear

Chemises of nice quality flannelette, lace trimmed and well finished. Very special, each, **52¢**

White Cotton Corset Covers, trimmed with lace or embroidery, well finished. Very special at, each ..... **52¢**

Flannelette Gowns in slip-over style, nice quality, trimmed with lace or colored stitching. Very special at, each ..... **92¢**

—Whitewear, 1st Floor

Women's Winter Weight HOSIERY

A Pair, 52c

Women's Penman's Cashmerette Hose, fashioned seamless with well spliced feet, good heavy weight with wide garter tops; shown in black, brown, fawn and grey; sizes 8½ to 10½. Special, a pair ..... **52¢**

Women's All-Wool Cashmere Hose, in heather mixtures with clocks, fashioned seamless with exceptionally neat fitting ankles, extra fine quality; sizes 8½ and 9 only. Bargains today at, pair, **52¢**

—Hosiery, Main Floor

Bargains in Art Needlework

Ecru Centres, stamped for working in a variety of pretty designs. Very special, each ..... **52¢**

5-Piece Luncheon Sets, stamped on fine Indian Head in all new designs. To embroider **$1.52**

7-Piece Luncheon Sets, stamped on good grade Indian Head in simple lazy daisy designs. To embroider. Very special **$1.52**

—First Floor

Home Wools 3 Balls for 52c

Home Wool in three weights, fingering, floss and worsted, in colors pink, mauve, Oriental blue, Copenhagen, royal, sand, buff, doe, rose, wisteria, scarlet, jade, emerald, navy, black, yellow, grey, turquoise. Very special ..... 3 balls for **52¢**

—Wool Dept., 1st Floor

Seamless Brussels RUGS

5 ft. by 8 ft. Special

$12.52

Four only, Seamless Brussels Rugs, 5 ft. x 8 ft. size. Choice of three patterns. Extra special, each **$12.52**

—Carpets, 2nd Floor

40-In. Mulls and Shadow Lawn a Yd., 52c

40-Inch Mulls and Shadow Lawns, suitable for women's lingerie; mauve, sky, lemon and peach. Special, a yard ..... **52¢**

—Wash Goods, Main Floor

36 Only Leather Hand-bags

Today, Each

$2.52

Leather Handbags in a variety of fancy leathers, pouch style, with inner swing purse, mounted on novelty frames with strap handles. Today and Saturday, **$2.52**

—Purses, Main Floor

Serges, Tweeds and Homespun

Special 52c Day Offerings

54-Inch Navy Serge, all-wool and fast dye; suitable for dresses, etc. Will wear well; navy only. A yard **$1.52**

54-Inch Strongly Woven Mixture Tweeds, suitable for ladies' and boys' suits; strong and serviceable. A yard **$1.52**

54-Inch Homespun, all-wool and a good clean weave; fawn, grey and emerald. Special at 1½ yards for **$1.52**

—Dress Goods, Main Floor

A Millinery Bargain

Hats for $3.52

A Selection of Trimmed Velvet Hats, in the most favored and popular shades of the season. They are trimmed with Autumn flowers, feathers, fancy mounts or Bengaline ribbon. Specially priced for today at, each **$3.52**

See Our Window

—Millinery, 1st Floor

Women's Knit Underwear

For 52c Day

Silk Vests in opera top style; sizes 36 to 40, in white only. Very special, each ..... **52¢**

"Velva" Combinations with short sleeves and knee length; a good wearing cotton, in sizes 26, 38 and 44. Special, a suit, **$1.52**

"Zenith" Combinations, blue label, a splendid wearing garment with long or short sleeves and ankle length. Sizes 36, 38 and 44. Exceptional values at **$2.52**

"Zenith" Combinations, Red Label, a good wearing wool and cotton mixture; made with long or short sleeves and ankle length; sizes 36, 38 and 44. Special, a suit **$3.52**

"Harvey's" Fleeced Cotton Combinations with built-up shoulder straps and ankle length; sizes 36 to 44. Special at, a suit **$2.52**

—Knit Underwear, 1st Floor

Veils, 52c Day Bargains

Flowing Veils of French manufacture, in small or medium mesh, with silk scroll border; also silk motif effect. Shown in shades of grey, fawn, navy and black. For today and Saturday, each ..... **52¢**

French Veils, in square and flowing styles, fine and medium mesh, with lace effect border. Shades are black, navy, brown, taupe, grey and white. Today and Saturday ..... 2 for **52¢**

—Veilings, Main Floor

Boudoir Caps at 52c

Boudoir Caps, in all styles and colors. Special for 52c Day at, each ..... **52¢**

—Whitewear, 1st Floor

Metallic and Feather Trimmings A Yard, 52c

100 yards of Colored Tinsel and Metal Cloths, in silver, burnt orange, copper and two-tone effects, on sale today at, a yard ..... **52¢**

93 yards of 2-Inch Feather Trimming, in shades of royal blue, yellow, pink, sky, mauve, henna and white. today, a yard ..... **52¢**

—Trimmings, Main Floor

Special Flannelette Value

35-Inch Flannelette, in mauve and blue stripes. Special ..... 2 yards for **52¢**

—Staple Dept., Main Floor

Laces and Embroideries

Hand-Made Cluny Lace, 1 inch wide, shown in pretty shell pattern. Today, 3 yards, **52¢**

24 and 27-Inch Swiss Embroidery in all-over flouncing; suitable for infants' dresses, etc. Special today, a yard ..... **52¢**

Swiss Embroidery, buttonhole edge on strong longcloth; also bindings and insertions. Special ..... 10 yards for **52¢**

2 and 4-Inch Embroidery Edgings, in fine and heavy makes. Special today at 5 yards, **52¢**

4 to 7-Inch Embroidery Edgings, strong and durable; suitable for petticoats, etc. Special today ..... 4 yards for **52¢**

Net and Organdie Double Tabbing. Very special ..... 2 yards for **52¢**

—Trimmings, Main Floor

Some Good Values in the Children's Section

Girls' Gym Bloomers of good grade navy serge. They are pleated from band, with elastic at knee. For the ages of 6 to 9 years. A pair **$2.52**

Girls' All-Wool Pull-Overs, with short sleeves; fancy weaves, in shades tan trimmed with brown, saxe trimmed with white. Sizes 6 to 12 years **$1.52**

Children's Colored Coats, navy, green, saxe and brown; small sizes only, for 2, 3 and 4 years. Today, each **$2.52**

Girls' Cardigan Sweaters of brushed wool. They have two pockets, and are superior wearnig garments; green and fawn; for 8 to 14 years. Each **$3.52**

Silk and Wool Knitted Dresses in neat styles; colors pink, blue and rose; for the ages of 12 to 14 years. Each **$7.52**

Girls' Navy Silk Taffeta Dresses, neat styles, with short sleeves. Sizes from 8 to 12 years. Each **$3.52**

—Children's, 1st Floor

52c NOTIONS 52c

"Hook-On" Shoulder Straps, detachable and adjustable; made from satin ribbon with adjustable buckle. Shown in pink, blue or mauve. Today ..... 2 pairs for **52¢**

Needle Cases, a very useful gift, there are needles of all styles for all purposes, stuck in flannel to prevent rusting. These are book-form, with local views on covers. While they last, each ..... **52¢**

Rubber Aprons of pure gum rubber, the bib and pocket are trimmed with cretonne in very attractive style. Shown in green, red, lavender, blue. Special, each ..... **52¢**

Coat Hanger and Brush, combined; this is a very useful article, it folds up for traveling purposes, or for brushing the clothes. Special, each ..... **52¢**

Novelty Ribbon Garters in a wide range of color combinations, rosette or lace trimmed. Special, while they last, a pair ..... **52¢**

—Notions, Main Floor

1,200 Pairs of Children's All-Wool GOLF HOSE

On Sale Today at, a Pair

52c

Children's All-Wool Golf Hose, English make; shown in shades of putty, light grey, medium grey, champagne, coating and tan with contrasting colored tops. Sizes 6½, 7, 7½, 8 and 8½. On sale today at, pair ..... **52¢**

—Children's Hosiery, Main Floor

SHOE SPECIALS

On the Bargain Highway

300 Pairs of Women's Pumps and Oxfords. Strap Pumps in kid or patent and tan; Oxfords in black kid. A big variety of styles. Special today at, a pair **$3.52**

—Shoes, Lower Main Floor

52c Day Bargains in INFANTS' WEAR

Fine Lawn Dresses, good selection, including a few hand-made ones, others are embroidered and lace trimmed, finished with ribbons. Sizes to 2 years. Special at, each **$1.52**

Long Skirts of nice quality cotton, gathered onto plain tops and finished with hemstitched hem and tucks. Special, each ..... **52¢**

Infants' Hats and Bonnets of corduroy velvet, trimmed with lace; various styles to choose from. All wonderful values at, each ..... **52¢**

Barracoats of nice quality flannelette, scalloped edges worked with silk; a well finished garment. Special at, each ..... **52¢**

Infants' Dresses of nice quality organdie; made with round necks, skirt trimmed with frills of self material; shown in maize and green. Very special at, each ..... **52¢**

Flannelette Gowns, in all-white with silk stitching at neck and sleeves, very soft cosy garments for baby. Special today, each ..... **52¢**

—Infants' Wear, 1st Floor

Children's White Flannelette Underwaists

Very Special—Each

52c

Children's White Flannelette Underwaists, button down the back style with buttons around waistline to fasten clothing onto. Sizes for the ages 2 to 12 years. Very special at, each ..... **52¢**

—Corsets, 1st Floor

STATIONERY

52c Bargains Today

Boxed Stationery in white or colors. Bargains at ..... **52¢**

An Assortment of Novelties, suitable for bridge prizes, table numbers, score cards, etc. To sell at ..... **52¢**

—Stationery, Lower Main Floor

8 Only

JAPANESE RUGS

3 ft. by 6 ft. Special

$7.52

Wool Japanese Rugs, choice of several designs and colorings. Special, each **$7.52**

—Carpets, 2nd Floor

Toilet Articles Section

52c Bargain Specials

Hot Water Bottles, red rubber; $1.00 values. Each, **52¢**

French Olive Oil Castile Soap, a well matured, pure, genuine castile soap; 20c bars ..... 4 bars for **52¢**

Lavender Bath Salts—Large 75c bottles Lavender Bath Crystals ..... **52¢**

Auto-Strop Razor, with strop, complete; a genuine gold-plated razor ..... **52¢**

French Ivory Hair Combs, strong, durable combs; value for $1.00. Each ..... **52¢**

French Ivory Tooth Brush Holder, with a tooth brush and a tube of tooth paste, **52¢**

Sponge Bag, Aluminum Soap Box and a cake of Toilet Soap for ..... **52¢**

Handy First Aid Kit, 8 antiseptic dressings packed in a neat box ..... **52¢**

DAVID SPENCER, LIMITED

BEST QUALITIES — Store Hours—9 A.M. to 6 P.M. Wednesday to 1 P.M. — SUPERIOR VALUES

52 CENT DAY TODAY

Today and Saturday, the Last Two Days of Our 52nd Anniversary Merchandising Event
Excellent Values Offered Today, 52c Day

Simmons Beds

52c Day Bargains Today at $8.52

6 Only, Simmons Beds, in white or ivory enamel finish, continuous post style, all standard sizes. Very special at, each.....**$8.52**
—Furniture, 2nd Floor

Gilt Framed Mirrors

Bargains Today, Each 52c

8 Only, 12 x 18-Inch Gilt Framed Mirrors, an exceptionally good value for today, 52c Day. Each....**52¢**
—Furniture, 2nd Floor

Men's Overcoats

Special Value Today for $12.52

Heavy English-Made Overcoats of heavy wool materials; belter and half-belter styles and half lined. They are shown in greys, lovats, fawns, brown and heather mixtures. Sizes 34 to 42. Most exceptional value for **$12.52**
—Men's Clothing, Main Floor

Men's Tweed Work Pants Special, a Pair, $2.52

Men's Tweed Pants, strong and serviceable. They are neat, well made and finished, have belt loops, five pockets and cuff or plain bottoms. Special, a pair **$2.52**
—Men's Clothing, Main Floor

MEN'S SWEATERS

Bargains for 52c Day

Penman's All-Wool Sweater Coats of medium weight jersey cloth, made with two pockets, V shape collar; sand shade only. Each **$2.52**

Penman's Pull-Over Sweaters, heavy rib and made with shawl collar. Tan and navy blue with contrasting stripes on collar. Each **$2.52**
—Men's Furnishings, Main Floor

Men's Shirts and Drawers

A Garment, $1.52

Turnbull's Natural Wool Shirts and Drawers, "No. 84." Medium weight underwear, with long sleeves and ankle length. Clearing at, a garment **$1.52**
—Men's Furnishings, Main Floor

52c Bargains in the Men's Furnishings

Men's Silk Web Garters, with double pad; narrow or wide web. A pair.....**52¢**

Men's Silk Ties in wide-end style; brocades and fancy designs. Will make excellent Christmas gifts. Special at, each .....**52¢**

Men's White Irish Cambric Handkerchiefs, full size and hemstitched. Today at, 5 for .....**52¢**

Men's Art Silk and Wool Socks, Penman's brand; fancy dropstitch stripe; two tone shades; all sizes. A pair, **52¢**
—Men's Furnishings, Main Floor

Men's Hats and Caps

52c Day Bargains Today

12 Dozen Men's and Young Men's Caps in neat and snappy patterns, stylish caps with plain bands or pleated backs, unbreakable peaks, sateen linings, well known English or Canadian makes; light and dark shades. Sizes 6 5-8 to 7½. Excellent values at **$1.52**

Men's Good Grade Felt Hats, all recent shapes, in pearl grey with black band, fawn with dark brown band, medium grey, dark grey, brown and black with fancy bands. They are lined or unlined, with welted or bound rims. Sizes 6 5-8 to 7½. Bargains today for **$2.52**

Men's English Fur Felt Hats by the well-known makers, Joseph E. Ward. Some are slightly soiled, all good quality hats, mostly in light pearl with black bands. Today at, each **$3.52**
—Men's Hats, Main Floor

Men's Negligee Shirts, Today Each, $1.52

12 Dozen Men's Negligee Shirts, consisting of cotton rep, Bedford cords, woven zephyrs and high-grade Derby cloths. Patterned with assorted stripes on white and colored grounds. They have soft double cuffs and starch neckbands. On sale today at, each **$1.52**
—Men's Furnishings, Main Floor

52c Book Bargains

For Today

Bog Book of Funny Stories, Big Book of Many, Many Stories. On sale today at, each .....**52¢**

Painting Books and Surprise Drawing Books at **2** for **52¢**
"Songs Unbidden" by the Prospector, bound in velvet calf; makes a beautiful gift book. Very special today at, each .....**52¢**
—Books, Lower Main Floor

Two Special Lines of BOYS' SWEATERS

For 52c Day

Boys' Sleeveless Sweaters in a good weight; shown in brown, fawn and grey, with contrasting trimmings. Sizes 22 to 32. A neat serviceable garment. Special for today at, each .....**92¢**

Heavy All-Wool Sweaters, with shawl collars, neat and dressy; shown in a large assortment of colors. The ideal school sweater; sizes 24 to 34. Very special today at, each **$1.92**
—Boys' Store, Lower Main Floor

SOAP

Transparent Rose Geranium Glycerine Soap. Wonderful value offer

9 Cakes for 52¢
—Toilet Articles Section

CAMPHOR

A Household Requisite

6 1-oz. 15c Value Cakes for 52¢
—Drug Sundries Section

Boys' Heavy Winter Overcoats, Each $9.52

Boys' Heavy Winter Overcoats of good grade cloths, designed with three-piece belt and convertible collars; dark browns, blues and greys; sizes 27 to 36. Coats that are warmth-giving and will wear well. Priced at, each **$9.52**
—Boys' Store, Lower Main Floor

BOYS' SUITS

Two Exceptional Values

$3.52 and $4.52

Boys' Serge Sailor Suits, with short pants. Serge of excellent grade and the suits neatly tailored; sizes for 3 to 6 years. Today, a suit **$3.52**

Boys' Union Tweed Suits of hard wearing cloths; well tailored and in neat styles; sizes 33 to 36. Each.....**$4.52**
—Boys' Store, Lower Main Floor

Dinner, Tea and Breakfast Sets

Bargains for 52c Day

Breakfast Sets in octagon shape of plain white semi-porcelain. Consists of 6 breakfast plates, 6 cups and saucers, extra large size; 6 fruits, 1 covered butter dish, 1 baker, A set **$2.52**

Small Kitchen Dinner Sets of Johnson's English semi-porcelain; plain white, octagon shape. Made up of 6 dinner plates, 6 lunch plates, 6 cups and saucers, 6 soup plates, 1 slop bowl, 1 baker, 1 milk jug. Special at, set.....**$3.52**

Tea Sets in English semi-porcelain china, plain white, octagon shape; 6 cups and saucers, 6 dessert plates, 1 cake plate. Special, a set **$1.52**

An opportunity to get a choice lot of English dishes at a very low price. They are made by the well-known firm, Wood & Sons, Burslem, England; neat border patterns.

Breakfast Sets of 38 pieces, 6 breakfast plates, 6 bread and butter plates, 6 oatmeals, 6 cups and saucers, 1 platter, 1 baker. A set.....**$5.52**

32-Piece Dinner Sets of the above ware, made up of 6 dinner plates, 6 soup plates, 6 small plates, 6 cups and saucers, 1 open vegetable dish, 1 platter. Special at, a set.....**$6.52**

25-Piece Sets in the same ware, 6 dinner plates, 6 small plates, 6 cups and saucers, 1 platter. Special, a set **$3.52**
—Chinaware, Lower Main Floor

More Chinaware Bargains for 52c

Brown Fireproof Bakers, set of 2. A set.....**52¢**

White Granite Mixing Bowls, large size. Each.....**52¢**

Set of 3 Pudding Bowls, different sizes. A set.....**52¢**

Pudding Bowls, 4 to a set; medium size. A set.....**52¢**

Stone Bean Crocks, 4-quart size, for large families. Special, each.....**52¢**

Pudding Moulds, fancy shapes, 3 sizes to a set. A set.....**52¢**

Rockingham Teapots, 6-cup size, with neat band decoration. Special, each.....**52¢**

Saniglass Mixing Bowls, made of opaque white glass. Sets of 3.....**52¢**

Fireproof Earthenware Casseroles, round or oval shape. Special, each.....**52¢**

Milk Jugs, very fine quality, 1-pint size; pink, blue or yellow. Special, each.....**52¢**

Kitchen Jugs, set of 2, with blue bands. A set.....**52¢**

Cups only, English blue band china, ...**3** for **52¢**

Cups and Saucers, plain white English semi-porcelain. Special.....**4** for **52¢**

China Cups and Saucers, all-over blue pattern, **7** for **52¢**

Plain white heavy kitchen Cups and Saucers....**6** for **52¢**

Hand - Painted China Cups and Saucers, each.....**52¢**

BOYS' FURNISHINGS

Big Values for 52c Day

Boys' Waists in good quality prints, khaki drill and fancy cords; strong wearing materials. In broken sizes from 8 to 16 years. Bargain today at, each .....**52¢**

Boys' Flannelette Nightgowns, strong materials and well made. Sizes for 6, 8 and 10 years. Very special today at, each.....**52¢**

Boys' Drawers in strong spring needle knit; good quality woolen mixture. In sizes 24 to 32. Extra special, a pair.....**52¢**

Oddments in Boys' Wool Combinations, broken sizes and styles. Good Winter weights. Today special, a suit...**$1.52**

Boys' Flannelette Pajamas, in strong wearing materials. Well made and neatly finished; 10-year size only. Special today, a suit **$1.52**

Boys' Flannelette Sleepers, with feet and drop seat; good quality. In plain white and fancy stripes. Sizes for ages 2 to 6 years. Today special .....**92¢**

Small Boys' Blue Denim Overalls, with bib. Strong wearing garments that will stand hard usage. Sizes 20 and 22. Very special today, a suit.....**52¢**
—Boys' Store, Lower Main Floor

In the Drapery Department

Values Extraordinary for 52c Day

Cretonne, 30 and 36 inches wide; shown in smart designs and colors. An extra special value. On sale for, a yard.....**52¢**

Fine Curtain Net, 40 and 45 inches wide; plain or lace edge, white or ivory. Extra value at, a yard.....**52¢**

50-Inch Casement Cloth, in a choice of tan, blue, green, cream, rose or beige. On sale for, a yard .....**52¢**

Marquisette, 36 inches wide, fine even weave. In white, ivory or ecru. Special at **2** yards for .....**52¢**
—Draperies, 2nd Floor

Table Linens at Special Prices for 52c Day

Pure Linen Tablecloths, 72 x 72 inches. Regular $7.50 for, each **$3.52**

Pure Linen Tablecloths, 70 x 88 inches. Regular $8.99 for, each **$2.52**

Three Only, Pure Linen Luncheon Sets. Regular, a set $8.98, for **$2.52**

Colored Bordered Tray Cloths. Regular, each $1.15 for **52¢**

Damask Napkins, 24 x 24 inches. Regular $4.50 a dozen for **$2.52**

Odd Lot of Tea Cloths, Tray Cloths and Runners. On sale at, each .....**92¢**

72-Inch Irish Table Damask in rose design, a yard.....**$1.52**

54-Inch Table Damask, grape design. Special, a yard.....**52¢**
—Linen Section, Main Floor

COMFORTERS

Special Value for 52c Day

Cotton Filled Comforters, double bed size; well filled and covered with Alice blue and rose cambric. Special, each.....**$1.52**

Down-Filled Comforters, filled with pure down, and covered with downproof sateen in plain or fancy designs. Special price at, each **$11.52**

Pure Down-Filled Comforters, covered with downproof cambric; shown in floral designs with plain panels. Each. **$13.52**
—Staple Dept., Main Floor

Towels and Toweling Bargains for 52c Day

White Turkish Towels, size 25 x 50, with red borders. At, each .....**52¢**

Colored Towels, with colored borders; size 18 x 36; extra quality. Each .....**52¢**

Pure Linen Crash Toweling, 18 inches wide. Special, 2½ yards for .....**52¢**
—Staple Dept., Main Floor

150 Swiss Weather Prophets Special Each, 52c

Very reliable and makes a neat ornament. Same as illustration. A bargain for .....**52¢**
—Lower Main Floor

52c Bargains in the Toy Section

25 Sets Children's Enamel Cup and Plate Sets, in assorted colors. At, a set.....**52¢**

50 Children's Laundry Sets at, a set.....**52¢**

25 Children's Dinner and Tea Sets, a set.....**52¢**

25 Aluminum Sets for children; large size. On sale for **52¢**
—Lower Main Floor

Meats, Provisions, Delicatessen

52c VALUES—CASH AND CARRY
It Will Pay You to Shop Today for the Week-End

Brookfield Butter, per lb. .....**52¢**
Choice Jersey Butter, Glenairley Farm, per lb.....**52¢**
2-Lb. Cartons of Silver Leaf Lard, each .....**52¢**
Sliced Swift's Premium Back Bacon, 1-lb. lots.....**52¢**
Sliced Swift's Premium Bacon, 1-lb. lots; each.....**52¢**
Swiss Knight Cheese, per box .....**52¢**
1 Lb. Buttercup Cheese and two packets McLaren's Cheese for .....**52¢**
Spencer's Weiners, 2 lbs. for .....**52¢**
Spencer's Boiled Ham, per lb. .....**52¢**
Choice Mincemeat, 4 lbs. for .....**52¢**

Young Local Mutton

Shoulders, half or whole; per lb. .....**19¢**
Legs, half or whole; per lb. .....**28¢ and 33¢**
Rib Chops, per lb. .....**28¢**
Loin Chops, per lb. .....**40¢**

Small Firm Grain-Fed Pork
1,500 Pounds at These Bargain Prices

Shoulders, 5 to 7 lbs., foot off; per pound .....**18¢**
Butts, very meaty; per lb. .....**23¢**
Legs, 4 to 5 lbs., foot off; per lb. .....**25¢**
Loins, rind off, 2 to 5 lbs.; per lb. .....**30¢**
Pork Steaks, per lb. .....**25¢**

Prime Steer Beef

T-Bone Roasts, per lb. .....**25¢**
Sirloin Roasts, per lb. .....**22¢**
Buttock Roasts, per lb. .....**19¢ and 17¢**
Sirloin Tip Roasts, per lb. .....**21¢ and 14¢**
Blade Bone Roasts, per lb. .....**10¢**
Rolled Prime Ribs, per lb. .....**20¢**
Mince Steak, Oxford Sausages, per lb. .....**11¢**

Choice Local Killed Veal

Shoulder Roasts, 4 to 6 lbs.; per lb. .....**16¢**
Leg Roasts, 4 to 6 lbs.; per lb. .....**25¢**
Rump Roasts, 3 to 5 lbs.; per lb. .....**25¢**
Thick Breast Roasts, per lb. .....**11¢**
Rib Chops, per lb. .....**25¢**

Hardware Bargains

Pearl Enamel Wash Boards. On sale for.....**52¢**

Dunlop Stormproof Weather Strip, felt and rubber; 21 ft. with tacks, enough for large door. Complete, special today at .....**52¢**

Large Wire Waste Paper Baskets. On sale today for, each .....**52¢**

9-Inch White Enamel Pie Plates, 3 coat. Today, per pair for .....**52¢**

2-Quart Daisy Tin Kettles, also 2 nine-inch Tin Pie Plates for .....**52¢**

Dust Pan and Banister Brush, the pair, special for 52c Day at.....**52¢**
—Hardware, Lower Main Floor

52c Paint Bargains Today

Large Bottle Turps for.....**52¢**

Large Bottle of Raw or Boiled Oil.....**52¢**

One Tin of Gold Paint for .....**52¢**

One Half-Pint of Ivory Glazol Enamel for.....**52¢**

One Pint of Window Box Green Paint for.....**52¢**

One Bottle of Pure White or Orange Shellac for.....**52¢**
—Paints, Lower Main Floor

CAPITOL—This Week
NORMA TALMADGE
IN
"Graustark"
with EUGENE O'BRIEN

Musical Attraction De Luxe
THE INTERNATIONAL FOUR
Four Boys With Exceptional Musical Voices in a Selection of Songs Both Old and New

ALSO: COMEDY—FOX NEWS—PATHE REVIEW

FREE LOGE SEATS—Is Your Name Printed Here?
The Capitol Theatre invites Miss M. Down, 1919 Fernwood Road, and two friends of her own choice, to be its guests any day this week. Please detach this coupon and present to cashier.
A New Name Every Morning. Watch for Yours!

The "White Cargo" Co. wish to thank the critics for their wonderful notices of the play and to the public for the hearty reception accorded the performance last night.

Royal Now Playing Sat. Mat. & Night **Tonight**

DOMINION—Now Playing
CHARLIE CHAPLIN
—IN—
"The Gold Rush"
In Ten Mammoth Parts
HUMOR—PATHOS—COMEDY AND THRILLS!
"The Gold Rush" Starts at 2:00, 3:50, 5:40, 7:30 and 9:20

TONIGHT—PAY NIGHT
$30.00 in Cash—Free—Everybody Gets Paid
The Eight-Cylinder Comedy—Whizz Bang!
"SPEED WILD" Starring Lefty Flynn
Also Adventures of Swiss Family Robinson
COMEDY SPORTS
COLUMBIA

GET YOUR MONEY'S WORTH
HALLOWE'EN DANCE Crystal Garden TONITE
50c—USUAL PRICE—50c

PLAYHOUSE
Reginald Hincks Presents the Well-Known Musical Comedy
"The Dairymaids"
Screen
All-Star Cast in
"The Wanters"
Nights, 7 to 11.....25c and 35c
Saturday Matinee, 2:30

COLISEUM
The Stage
The Coliseum Company in the Musical Comedy
A Midsummer's Dream
The Screen
Emil Jannings in
THE LAST LAUGH
The Only Picture Without a Sub-Title
Tickle's Orchestra

GRAND Benefit Concert
COLISEUM THEATRE
Sunday, Nov. 1, 8:30 P.M.
Under the Patronage of
Hon. W. C. Nichol, Lieutenant-Governor of British Columbia
In aid of the dependents of the men lost in the sinking of the tug Hope at Bentinck Island, October 17
The following artists will contribute:
Mrs. Jesse A. Longfield, Miss Ada M. Wise, Mr. H. J. Davis, Mr. Ernest Butterworth and Mr. Thos. Kelway
Mrs. Clifford Warn, Accompanist
Also
Special Orchestra under the direction of Mr. W. P. Tickle and Boys' Naval Brigade Band under Bandmaster A. Hodgins.
ADMISSION FREE
Total receipts from collection will be handed to the Mayor's Fund, there being no expenses whatever.

Condemn Practice of Players Lending Names

CHICAGO, Oct. 29.—Chicago baseball writers went on record as opposed to major league stars lending their names to articles on the world series. They urged President Heydler of the National League; Ban Johnson, president of the American League, and Commissioner Landis to prohibit the practice.

Buy— **LACO MAZDA LAMPS**
A Size for every use
31

LOCAL DEALER
722 Yates Street **MURPHY ELECTRIC CO.** Phone 120

BRITISH COLUMBIA ELECTRIC RAILWAY CO.
Douglas Street Phone 2313 Langley Street Phone 123

At the Playhouses

"White Cargo" Is A Vivid Drama

Play Which Opened Three Days' Engagement at Royal Last Night Strongly Acted

The pronouncement of the cynical Witzel that "color is only a matter of geography and morals of latitude," is the sinister motif of "White Cargo," the intensely dramatic play which last evening opened a three days' run at the Royal Victoria Theatre.

It is a tribute to "White Cargo" to say that it is a play which leaves an audience in one of two moods: either pleasantly thrilled with the sheer dramatic flavor of it all (in which event one must regard it as something exciting, but improbable), or saddened by an unpleasant and tragic revelation of human psychology, and the sense of the pygmy strength of man's greatest ideals when measured against the elemental. A footnote in the programme states that it is an attempt to portray the struggle for development in a country which steadily defies the encroaching civilization. The story, told in three acts, recites in particular an incident which is simply the prototype of many which preceded it and many more which are to follow. The white man goes out to the Gold Coast and yields, at first with passionate resentment, finally with lassitude, to the rot which seizes first the body, then the soul, undermining physique and morale.

The play is unique in its theme; it is also unique in that the whole action takes place in the same room throughout the three acts. There is novelty in the almost utter absence of women. Tondeleyo, the single exception, is really a mere incident. The moral rot would have taken place without her just as well as with her. Her presence and the eternal gin and the cocaine and whisky are the concrete expressions of a change which has already happened, although they hasten the course of the disease.

The acting throughout is strong. Marshall Vincent, at heart a fine gentleman but a dipsomaniac with periodical indications of softening of the brain, is very cleverly acted, although there is a little inclination at times to overdo the part. Earl D. Dwire as Witzel the snarling cynic who has retained his fighting forces at the cost of his temper, acts with much power.

There is another very fine actor in Franklin George, who, in the role of Langford, the "new" man, falls victim to the reaction, just like all the others, but with a variation forced upon him by his determination not to let the hated Witzel say "I told you so." The rest of the parts are admirably cast, with Lawrence Keating, Milton Boyle, Willard Dashield, James Ryan, Fred Hunt and John Henry in the roles. The seductive harlot half-breed, Tondeleyo, is presented by Isabelle Herbert, a very convincing actress.

CAPITOL THEATRE Norma Talmadge and Eugene O'Brien — together again by popular demand. Once more the handsome O'Brien appears as Norma's leading man in "Graustark," her new starring vehicle which First National is offering at the Capitol Theatre. "Graustark," is a stirring story of love and adventure in a tiny kingdom somewhere in the South of Europe. Within its rock-walled barriers, ancient traditions live on, and the story deals with the adventures of a modern princess and a modern American who break through these traditions to happiness and love.

DOMINION THEATRE Henry Bergman, who plays the role of Hank Curtis in Charlie Chaplin's comedy, "The Gold Rush," now playing at the Dominion Theatre, is a native son of California, having been born in San Francisco. For nine years Bergman toured with the Augustin Daly Musical Comedy Company, and appeared in such well-known old favorites as "The Runaway Girl," "San Toy," "The Country Girl" and "Cingalee." He also played in the Ziegfeld Follies for three seasons, and with Blanche Ring in "The Yankee Girl." His first appearance in pictures was Pathe in New York. Later he came to Hollywood and joined Charlie Chaplin's Company, since when having appeared in all of Charlie's comedies for the last ten years.

PLAYHOUSE THEATRE According to a story received, Marie Prevost is giving a remarkable dramatic performance in the star role of John M. Stahl's new picture, "The Wanters," now showing at the Playhouse Theatre. Remembering Stahl's deft handling of "The Dangerous Age," and the many fine characterizations he built up in that picture, it is easy to believe that we have something to look forward to in charming Marie's work under such able direction.

COLISEUM THEATRE The Coliseum appeals to the public this week with a dual offering that has filled the theatre every night. The stock company appears in a bright musical fantasy full of choruses and Spring dances. "Midsummer's Dream," which very aptly suggests the nature of the play. It is prepared for the company by Frank Allwood, who has written other successes for the Coliseum Company, and provides good scope for every member of the company.

"What was the cause of the boiler explosion?"
"Very simple. The boiler was empty, and the engineer was full!"
—Kasper, Stockholm.

AMUSEMENTS

The Screen
Capitol—Norma Talmadge in "Graustark."
Columbia—"Speed Wild," starring Lefty Flynn.
Dominion—Charlie Chaplin in "The Gold Rush."

The Stage
Coliseum — "A Midsummer's Dream."
Playhouse—"The Dairymaids."

Gladys Burton, a favorite of the Prairie towns, makes her debut in Victoria under favorable circumstances.

COLUMBIA THEATRE Lefty Flynn, star in four previous Western pictures, steps out into the class of the late Wallie Reid in "Speed Wild," a fast-flashing melodrama with a comedy tinge on the screen of the Columbia Theatre, where this new production was shown here for the first time yesterday. "Speed Bill" is a departure from the Western field, and Mr. Flynn's performance will certainly ensure his staying in the broader limits of comedy and drama, regardless of setting.

Popular "Originals" Appear at Royal In "Thumbs Up" Soon

Blackface comedy has almost become a lost art on the professional stage today. Jimmie Goode, who is back with the "Originals" Company again after a year's absence, compares very favorably with all the leading blackface comedians of the day. Old Doc Jimmie Goode supplies a tonic that is guaranteed to chase away the blues when Canada's own "Originals" present their latest mirth maker, "Thumbs Up," at the Royal Victoria Theatre on Thursday, Friday and Saturday, November 5, 6 and 7, with special Saturday matinee, when the entire company will be accorded their usual "home-coming welcome" extended to them on their annual visits here.

"Lost World" Claimed To Be One of Greatest Pictures Ever Filmed

Rip Van Winkle's famous beauty nap wasn't even a wink of sleep compared to the snooze that Old Dad Time treats himself to in "The Lost World," which comes to the Capitol Theatre next week. In this Sir Arthur Conan Doyle's story, produced by First National and Watterson R. Rothacker, Father Time breaks every sleeping record in all literature—or screenature. He snores away for 10,000,000 years. In other words, in a certain spot in the wilds of South America life remains stationary for 100,000 centuries. A party of screen adventurers including Bessie Love, Wallace Beery, Lewis Stone and Lloyd Hughes, discover this land that Time forgot. They find strange and fearsome prehistoric dinosaurs of the Reptilian Age still alive—looking for fresh meat. Miss Love is almost caught by one. But Messrs. Stone, Beery and Hughes rescue her just in time, and it is on that rescue that the tense love theme of the picture hinges.

Masquerade Carnival Proves Big Success

Swimming Pool and Balconies of Crystal Garden Presented Wonderful Appearance

Great success was achieved by the masquerade water carnival, held last night at the Crystal Garden. The event was the first of its kind to be staged in this city and attracted a crowd estimated at 600 people. The gaily - decorated promenades and swimming pool presented a striking appearance, and the costumes of the competitors were of the highest order in appearance and originality.

Hallowe'en decorations were prominently displayed along the tops of the balconies and edges of the swimming pool, and the profusion of varicolored lights gave the indoor pleasure resort a festive appearance.

The various swimming and diving events, which comprised part of the programme, drew rounds of applause from the crowded balconies. Particularly pleasing was the diving through the rubber tires. A spotlight placed at one end of the pool played on the divers and the effect against the water background was most effective. Several comic races were included in the programme, and competition in all was exceedingly keen.

The winners of the prizes for the best costumes were as follows: 1, Miss Grace Wellburn as "Felix"; 2, C. McKay, as "Hard Times." The judges of the events were Mrs. Schroeder, Mrs. S. Hamblin and Miss E. Hartnell.

Benefit Vaudeville Show Proves Great Success

The vaudeville show held Wednesday afternoon, at the Playhouse to raise funds for the buying of a motor chair for David Fraser, proved to be a great success, both in attendance and entertainment. About 200 people were present and a substantial sum was raised for this worthy cause. Much of the success of the show is due to the untiring work of Mr. William Hansen and the following artists, who contributed to the programme: Mr. Joe Ramsay, Mr. Laurie Brunell, Mr. Tom Obee, Mr. William Farmer ("Yorkie"), Miss A. Bennett, Miss Peggy Lewis, Mr. H. Bechtel, Mr. Williamson, Mr. Ernie Petch and Mr. R. Hincks. Through the generosity of Mr. Caladine in granting the theatre free of charge, the expenses of the show were practically nil.

Cadets Wanted for R.C.N. Vacancies

Selected Candidates May Be Sent to England for Training on H.M.S. Thunderer

Selection of candidates for vacancies in the Royal Canadian Navy will close at the end of November, it was announced yesterday by the secretary of the Victoria branch of the Navy League in Canada. Six naval cadets and two paymaster cadets will be entered in the R.C.N. in December.

The candidates selected will, it is anticipated, be required to leave Canada for England towards the end of December to join H.M.S. Thunderer, the training ship for Royal Naval cadets, on January 10.

The Department of National Defence will receive applications from candidates for the vacancies up to the end of November. The manner in which the application should be filled out can be learned from Mr. T. Kennedy, secretary of the Victoria branch of the Navy League in Canada.

TODAY'S RADIO

Programme of Principal Western Broadcasting Stations

CFCT, Victoria, B.C. (Pac. 329.5)—8 p.m., studio programme by Fletcher Bros.

KFI, Los Angeles, Cal. (Pac. 467)—5:30 p.m., L.A. Examiner Matinee programme. 6 p.m., MacDaniel's Nightly Doings and Amusement Information Service. 6:15 p.m., Hewitt's Motorlogue Resort Service. 6:45 p.m., KFI Radiotorial Period; discussion of current topics: Radio, Invention, World News, Educational Progress, etc. 7 p.m., programme presented by L.A. Examiner: Gae Imlah and Leonard Zellers. 8 p.m., organ recital; Dan. L. McFarland at the console of the Aeolian Residence Pipe Organ. 9 p.m., programme by the Sorority Six Orchestra, with Jessica McGregor, soprano. 9:30 p.m., programme presented by Mutual Motors, Inc., featuring Music and "Joke Contest." 10 p.m., Josephine Marie Dowled, soprano, and assisting artists.

KGO, Oakland, Cal. (Pac. 361)—1:30 p.m., N.Y. and S.F. Stock Reports and weather. 3-4 p.m., concert by Norman Woodside's Metropolitan Orchestra from Roberts-at-the-Beach; Frank Gibney, tenor soloist. 4-5:30 p.m., Concert Orchestra, Hotel St. Francis, San Francisco, Vinton La Ferrera conducting. 5:30-6 p.m., Girls' Half Hour, conducted by Esther Wood Schneider. 6-7 p.m., dinner concert. 7 p.m., News Items, baseball scores and final reading of weather and stock reports, and S.F. Produce News.

KGW, Portland, Ore. (Pac. 492)—7:30 to 7:45 p.m., weather, police and market reports, news items and baseball scores. 9-10:30 p.m., concert from Sherman, Clay & Company Studio. 10:30 to midnight, Hoot Owls, featuring Rose City Trio and Pantages Acts.

KHJ, Los Angeles, Cal. (Pac. 405)—12:30-1:30 p.m., programme of dance music by Rod Loring's Oaks Tavern Orchestra, Betty Abbott, girl baritone. 2:30-3:30 p.m., matinee programme through the courtesy of the Pacific States Electric Company. 6:30-7:30 p.m., children's programme, presenting Prof. Walter Sylvester Hartwig, radio historian; "Uncle Remus," guest announcer; Richard Headrick, screen juvenile; "Sunny" Jane Hughes and Catherine Cotter, "Sweetheart of Radioland." 7:30 p.m., Gladys De Witt, through the courtesy of the Santa Fe Railway. 8-10 p.m., programme through the courtesy of the Western Auto Supply Company. 10-11 p.m., Art Hickman's Biltmore Dance Orchestra.

KPO, San Francisco, Cal. (428)—5:30 p.m., Aunt Dolly of The Chronicle and her kiddies in a magic matinee. 6 p.m., baseball scores and stock market quotations. 7-7:30 p.m., Limericks by S. H. Dickson, originator of Coded Limericks. CKCD — 8:30 - 8:50 p.m., news. 8-11 p.m., Concert and Dance Orchestra at the Palace Royal.

KFOA, Seattle, Wash. (Pac. 455)—12:30-1:30 p.m., Seattle Chamber of Commerce programme. 4-5:15 p.m., The Times, Wm. F. Hoffman's Olympic Hotel Concert Orchestra. 6-6:45 p.m., Dinner Hour Concert by Hoffman Orchestra from the Olympic Hotel, courtesy of Pacific States Electric Company. 6:45-8:15 p.m., Sherman, Clay & Co. programme. 8:15 p.m., weather report. 8:20-10 p.m., The Times Studio programme. 10-11:30 p.m., Eddie Harkness and his orchestra playing from the Marine Room of the Olympic Hotel.

CFYC, Vancouver, B.C. (Pac. 411)—11:45-12 a.m., election returns. 12-1:30 p.m., popular dance music, courtesy Radio Dealers. 2:30 to 3:30 p.m., Classics, courtesy Radio Dealers. 4:30-5:30 p.m., solo and novelty numbers, courtesy Radio Dealers. 7-7:30 p.m., news and market reports, Vancouver Sun.

KTCL, Seattle, Wash. (Pac. 306)—10:45-11 a.m., News Items and Book Review. 7-8 p.m., Simmonds Saw & Steel Company programme. 9-10 p.m., Western Auto Supply Company programme. 10:15-12 p.m., Jackie Souders' Dance Orchestra, Butler Hotel. Remote control.

CNRV, Vancouver, B.C. (Pac. 291)—8 p.m., address by Walter Pratt, general manager sleeping and dining car department, Canadian National Railways, entitled, "Living on the Limited."

MOST UNIQUE DRAMA EVER SCREENED

To the strange, unknown world of prehistoric monsters as big as 15 elephants—flying reptiles as big as aeroplanes.

See four men and one girl, daring adventurers, battle these gigantic animals in the jungle. Follow them back to London with a captured dinosaur that snaps its chains and runs wild down the city streets, finally crashing through Tower Bridge.

A vivid startling story of adventure with love and romance at every turn.

Sir Arthur Conan Doyle's Stupendous Story
The Lost World
WITH BESSIE LOVE, LEWIS STONE
WALLACE BEERY, LLOYD HUGHES
CAPITOL—NEXT WEEK

ROYAL THEATRE 3 Days, Com. Nov. 5 SATURDAY MATINEE
Canada's Own Overseas Revue
"STILL IN THE FRONT LINE"
THE ORIGINALS in "Thumbs Up"
With Canada's Foremost Soldier Stars
GENE PEARSON
BOB ANDERSON
JIMMIE GOODE
and all the Old Favorites
You've Never Seen Anything Like It
And Don't Forget that TOMMY DUNN, our own Victoria Boy, is the Leading Baritone
PRICES INCLUDE TAX
Evenings, $1.65, $1.10, 85c and 55c. Matinee, $1.10, 85c and 55c
Sale Opens Tuesday, November 3. Mail Orders Now

APEX
10-Inch Double-Sided Phonograph Records
75c
November Release

Dance Records

Footloose	719	Kinnky Kids Parade	8365
When Eyes of Blue	8387	Sometime	8389
Angry	8392	Speech (Fox Trot)	8381
Pretty Puppy	8389	Hugo (Song)	8384
On a Night Like This	8387	Let's Wander Away	718
You Forgot to Remember	8381	Oh, Boy! What a Girl	8382
Want a Little Lovin'	8394	Loud Speakin' Papa	8394
Marguerite	8385	Mighty Blue	8393

Popular Song Records

Because of You	8390	Speech (Song)	8384
Cecilia	8394	After the Ball (Fox Trot)	8391
You Forgot to Remember	8388	Yearning	8388
I'm Tired of Everything	8390	The Lightning Express	8385

Instrumental Records

I Miss My Swiss (Banjo)	8396	Oh, Say Can I See You	8386
La Golondrina	8386	Drowsy Waters	8386
Ciribiribin	720	Campariello	720

The Compo Company, Limited, Vancouver Record Company, Exclusive B.C. Distributors, 567 Hornby Street, Vancouver, B.C.

CORBY'S
SPECIAL SELECTED
CANADIAN RYE WHISKY
Bottled in Bond under Dominion Government supervision
The Quality Whisky of Canada—since 1859

This advertisement is not published or displayed by the Liquor Control Board or by the Government of British Columbia.

Shakespeare's Curse Saved Dust From Desecration

"Good Friend, for Jesus sake forbeare
To digg the dust encloased heare;
Blest be ye man yt spares thes stones,
And curst be he yt moves my bones."

Probably as much wordy warfare has waged over these four lines as over any other lines from the pen of Shakespeare. Writing shortly before his death on April 23, 1616, there has been speculation as to why, when he was to occupy a place of honor within the chancel of the church as the chief man of his town he should descend to a doggerel rhyme beseeching peace for his dust, or why there should have been any fear of disturbance.

There were good reasons in plenty. For one thing Shakespeare was buried within two days of his death and therefore there was no preparation such as embalming, leaden casket or the like, and it probably was his wish. He knew that in the low-lying ground under the church of the Holy Trinity, within a few years he would indeed have returned to the dust from which he came. Then there was the growing power of the Puritans who hated players and play-writers, and in after years dishonored the graves of such as he. Unfortunately, too, it was the custom to remove bodies long buried within the churches to make room for later celebrities, and indeed, in after years Shakespeare's daughter was removed from her grave near his and her bones thrown into the charnel house which he so hated and which he had in mind when he wrote the lines. It was years after the desecration of Susanna's grave that her gravestone was restored to the place she had once occupied.

His Own Wish Thwarted

But Shakespeare's queer curse served its purpose. It was written primarily for the untutored sextons, and so deeply did it impress itself upon them that, though Shakespeare had expressed the wish that his wife be laid in the same grave with him, the sextons could not be induced to open it for the admittance of Mistress Shakespeare.

Within the memory of living men there was a serious attempt made to open the grave when a Shakespearean scholar applied to the town of Stratford for permission to search for the skull of the poet, in order to set at rest doubts of the authenticity of his portraits. The good men of Stratford indignantly refused to allow his peace to be disturbed.

However, if his dust has had the peace he craved, there have been strenuous efforts to rob him of his fame. Delia Bacon was the name of a woman who, in 1856, wrote for a New York newspaper a story in which she advanced the idea that Francis Bacon was the true author of all the plays we know as Shakespeare's. She went to Stratford to live, and developed a passionate hatred for Shakespeare which was explained when she was discovered one night, quite mad, standing with a lantern over Shakespeare's grave endeavoring to wrest from the very tomb an admission of the enormous deception with which she charged its silent occupant.

Famous Bacon Controversy

From the episode developed the famous controversy, and there are still people who adhere to the heresy originated by the demented Delia Bacon.

In 1910 Sir Edwin Durning-Laurence announced that the "Shakespeare Myth" was dead. No one believed that the "drunken tinker" of Stratford, the "illiterate clown" had written the plays, credit for which "rightfully" belonged to Francis Bacon. Among the other amusing "proofs" he advanced was the word "Honorificabilitudinitibus" which he anagrammitized into "Hi ludi F. Bacon's nati tuiti orbi," or "these plays of F. Bacon's offspring are preserved by the world." He failed to recognize that the play from which the word was taken, "Love's Labor Lost," was the first to be written, and the phrase "these plays" therefore prematura; or that the word was used centuries before by classical writers of other lands.

Today, in spite of the ingenious baronet, sixty thousand people visit the little house in which the mighty lard was born, or about an average of one hundred and sixty-five for every day of the year.

The little room in which the genius was born has its walls scarred with the signatures of men and women who have paid their tribute here. There Scott and Carlyle, Edmund Kean and Byron, Browning and Charles Dickens, and others of their kind have inscribed their names on the woodwork or on the window panes. The house was occupied by members of the poet's family until 1806.

Crawling Unwillingly to School

Shakespeare was a very normal boy, Red-headed, full of fun, disliking school, loving to slip away into the woods or to the fishing pools like all his chums. Along the river bank he loved to sit where "the willow grew aslant" and there he learned that there are "tongues in trees, books in the running brooks, sermons in stones and good in everything." The school still stands in which he conned his Latin, for his father was anxious for him to be well educated, as suited a son of John Shakespeare, a leading man in Stratford and one time mayor. Even his old desk is preserved.

There is a delightful picture of him at the age of eleven as one of the great crowds of country folks who crowded into Kenilworth Castle, where Queen Elizabeth was the guest of the Earl of Leicester, her favorite. He provided for the Queen's amusement a magnificent water pageant, and the young William walked the ten miles from Stratford to Kenilworth to see it. We can imagine his eager blue eyes taking in the luxurious setting, the splendor that surrounded the Queen for whom in the days to come he was to write plays and to act in them.

For seven years from the time he left school we know little about Shakespeare. His father was a wealthy man, his mother a gentlewoman, and we would suppose that he would enter his father's business, but we are variously told that he was a butcher, a lawyer's clerk, an apothecary's assistant, a barber-surgeon, and other things. We do know, however, that in these years his father's good fortune fled, and that by 1584, when, at the age of twenty-two, Shakespeare went to London, he was married to Anne Hathaway and had three children. He left them in his fathers' crowded home with all his younger brothers and sisters.

Shakespeare was never a Bohemian. The eighteen years he spent in London were years of careful living, industry and thrift. London was a city of licence and luxury, but the poet had a natural fastidiousness which made the loose living of the day repellent to him. He had inherited from his father the ambition to found for himself a place in society, to be a man of dignity and substance. Before he retired to Stratford, at the age of forty, he was drawing incomes from several sources, his salary as an actor, his royalties from his plays, and his dividends as part owner of two theatres, as well as the profits from lands in which he began to invest at the age of thirty-two in preparation for the day when he could go to Stratford to live the life of an English gentleman.

Purchases Fine Residence

He purchased the largest house in Stratford, on which he spent a small fortune in renovation and named it New Place. He laid out big gardens, in which he entertained his friends and neighbors. Today the gardens remain as nearly like they were in his time as is humanly possible, filled with the flowers of which he wrote. That it was a fine home is proved by the fact that when Queen Henrietta Maria visited Stratford when Shakespeare's daughter was mistress of New Place, she was the guest of Susanna for several days.

His Last Days

Here he spent the last days of his life, still merry, witty and genial, as he had been in London, recognized as England's chief man of letters, his plays beloved by all, from the Sovereign to the meanest citizen of Whitechapel. There was one big disappointment in his life, he had no heir. His only son had died, leaving him Susanna, wise, witty, sweet-tempered, and her younger sister, Judith, who sadly disappointed her father and made an unfortunate marriage. Susanna had one daughter, Elizabeth, upon whom the poet based his hopes of founding a family, but Elizabeth died without children, and Shakespeare's property and fortune went to distant relatives and friends.

Shakespeare lived in a day of giants, and gossiped in the taverns over the exploits of Drake and Raleigh, crossed verbal swords with his friend Ben Johnson, and was the subject of sonnets by Milton. He was a newcomer to London when Mary Queen of Scots was beheaded, and many a time and oft he played before the author of her doom. At the behest of Elizabeth, who was fond of the stage, he wrote "The Merry Wives of Windsor," for the Queen loved Falstaff and asked the poet to write a play in which he should be made to fall in love. The play was written in two weeks, so that the Queen might see it played in her Christmas revels at Windsor. The golden records of those days are studded with the jewels of great names in English history and literature, but none shines brighter than that of Shakespeare.

When came "the last scene of all" Shakespeare was carried from his home to his final resting place in the old church to which he had been carried fifty-two years previously to be christened. The font is there to be seen, as well as the ancient records of the church, with the two registrations, his birth and his burial.

Within a few years after his death his daughter Susanna and her husband erected over his grave the monument which gives the world the portrait which is supposed to be the best likeness of the poet.

Where the Bard of Avon lived and died. At the right above is Shakespeare's birth-place, with the window of the room in which he first saw light marked "X." Above is the Clopton Bridge over which he often walked, and below, a view of his grave in Holy Trinity Church and the monument erected by his daughter. Below a copy of the verse on his gravestone.

25th Anniversary Sale "Wear-Ever" Utensils

STRAIGHT SAUCEPANS, from **92¢** up.
DOUBLE BOILERS at **$1.49**; reg. price, $2.65.
TEA KETTLES; reg. price, $5.20; tomorrow, **$3.69.**
New "Wear-Ever" POTATO POTS, **$1.39**; reg. $2.50.
And the Great "Wear-Ever" Combination ROASTER and CANNER for **$4.39.**

SPECIAL BIRTHDAY SALE FOR ONE WEEK ONLY—*Commencing Tomorrow*

1925 25th Anniversary of "Wear-Ever"

"Wear-Ever" Aluminum has been on the market 25 years. To mark this splendid achievement we are offering these utensils at these previously unheard of price reductions. It will pay you to stock up with "Wear-Ever." Be early tomorrow.

Over 100 Million "Wear-Ever" Utensils now in use.

Phone Orders Taken

WEAR-EVER ALUMINUM TRADE MARK Made in Canada

There is a worthwhile saving to be made on every purchase while present stocks last.

FREE! Stew Pans—While They Last

We have arranged to give absolutely FREE, one of these handy "Wear-Ever" Aluminum Stew Pans with every purchase during record-breaking sale. One of the handiest utensils you can have—for boiling one or two eggs, small amounts of milk, etc.

SALE STARTS TOMORROW MORNING

Victoria, B.C.—Hudson's Bay Co. Drake Hardware Co., Ltd., 1416-18 Douglas St. People's Cash Hardware, 615 View St.
Duncan B.C.—Kirkham's Grocerteria, Phones 46 and 48

Minister of Railways Goes Down to Defeat

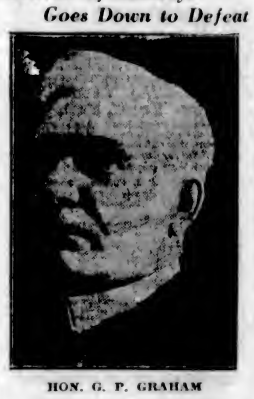

HON. G. P. GRAHAM

Liquor Carrier Reported Lost Nearing Port

Steamer Gertrude, Which Left Antwerp February 22, Is Expected in Vancouver Today

Will Be Given Overhaul

VANCOUVER, Oct. 29.—Having been on the Pacific, unreported for many months, and once claimed to have been lost at sea, the little Belgian steamer Gertrude is expected to arrive in Vancouver tomorrow night, and be overhauled for a voyage home. It is reported she may load with wheat.

The Gertrude left Antwerp February 22, 1925, for Vancouver, according to Lloyd's reports, with a cargo of liquor on board. She passed the Canal early in the Spring, and from that time has not been reported until the present. It was said she had a cargo on board consigned to "Curly" Willis, of San Francisco, who was killed in an accident on board a launch, before the ship reached the California coast.

About a month ago cable dispatches from England carried a story that the shippers of the cargo feared their vessel had been lost in the September storms that were lashing the California coast at that time.

Manville Will Disposes Of $25,000,000 Estate

NEW YORK, Oct. 29.—The will of Thomas Franklin Manville, head of the Johns-Manville Company, who died October 19, has been filed.

It disposes of an estate reported to aggregate $25,000,000. His son, Thomas F. Manville, jr., and daughter, Lorraine, and Manville Gould, were bequeathed $2,000,000 in trust, and one-half the residuary estate.

The Fifth Avenue Hospital was left $1,000,000 to be used in satisfying a mortgage on that institution.

Nahmint Sinks Off West Coast Near Kyuquot

Struck Rock During Dense Fog and Sinks in Fifty Feet of Water—Crew Reported Safely Ashore

Salvage King May Go Out

The motorship Nahmint, owned by the Wallace Fisheries, of Vancouver, struck a rock while passing out of Kyuquot Sound yesterday afternoon, and sank in fifty feet of water, according to information received last night by the Pacific Salvage Company. The crew gained shore safely in the ship's lifeboat.

The Nahmint, which is one of the most powerful towing and freight ships of her class on the West Coast of Vancouver Island, was en route to Barkley Sound with two scow loads of fish products, when she struck the rock, in a dense fog.

Although no definite information has been received yet it is quite probable that the Ss. Salvage King will be dispatched to the scene of the wreck to salvage the vessel. The company had not received instruction up to a late hour last night, but the vessel was in readiness with steam up to leave at noon today should the salvage company's assistance be required.

The Nahmint is equipped with a 100 horsepower Diesel engine, and was only recently built.

Benvorlich Rescues Schooner Nancy Lee

ST. JOHN'S, Nfld., Oct. 29.—The crew of the schooner Nancy Lee, reported lost at sea while bound from Labrador for Seville, has been rescued by the steamer Benvorlich, and will be landed at Dublin.

HAD PIMPLES A WHOLE SUMMER

On Face and Neck. Lost Rest. Cuticura Healed.

"I had a breaking out of little, red pimples on my face and neck. The pimples festered and scaled over causing disfigurement. They itched and burned causing me to scratch, and the scratching caused eruptions. The irritation caused a lot of discomfort, and I lost my rest at night. I had the trouble a whole summer.

"I was treated without success. I read an advertisement for Cuticura Soap and Ointment and purchased some, and after using one box of Cuticura Ointment and two cakes of Cuticura Soap I was completely healed." (Signed) Mrs. Forest Krick, R. R. 4, Rockford, Ohio.

Use Cuticura to clear your skin.

Cuticura Shaving Stick 25c.

MARINE and TRANSPORTATION

Globe Trotters Leave Tonight Aboard Madison

Many Prominent People Included on List of 400 Passengers Who Sail Tonight for Far East

Chinese Returning Home

Aboard the Admiral Oriental liner President Madison, Captain Robert E. Carey commanding, when that vessel sails for the Orient tonight at 5:30 o'clock will be a party of six round-the-world travelers, who are taking the opportunity of seeing Japan and China first before joining one of the Dollar around-the-world liners at Hong Kong.

This party consists of Mr. and Mrs. Harry Brady, Mr. and Mrs. C. W. Masse and Mr. and Mrs. J. M. Wilson, all of Peoria, Ill.

Among the other passengers leaving tonight for the Orient will be Right Reverend J. Dougherty, Roman Catholic Archbishop of the diocese of Manila, which includes the Philippine Islands, who, accompanied by Rev. M. J. Moran, is returning to his post after a visit to the Vatican at Rome.

Mr. Harry Lang and Mr. Sam Hillwass, fur dealers who operated for years in Alaska, but who are now interested in Siberian fields, are also booked to leave on the President Madison, and will disembark at Kobe to take another steamship bound for Vladivostok. Other passengers are Mrs. Mabel Chapman, wife of a naval officer on the Asiatic station; Mr. Henry B. Utley, of the International Harvester Company, of Chicago; Mr. Joseph T. Hardemann, Seattle hat manufacturer, and Mr. U. S. Harston, of Portland, Oregon.

One hundred Chinese, returning home for the New Year celebrations, will embark here, as also will ten first-class passengers. In all the ship will have a list of 400 passengers.

CANADIAN PACIFIC

SAILINGS TO EUROPE

MAKE RESERVATIONS NOW

FROM MONTREAL
To Belfast-Glasgow
Nov. 8 ..... Metagama
Nov. 19 ..... Marbura
To Liverpool
Nov. 6 ..... Montrose
Nov. 13 ..... Montcalm
Nov. 20 ..... Montclare
To Cherbourg-Southampton-Antwerp
Nov. 14 ..... Minnedosa
FROM QUEBEC
To Cherbourg-Southampton
Nov. 11 ..... Empress of France
To Liverpool
Nov. 25 ..... Montnairn
XMAS SAILINGS FROM SAINT JOHN
Dec. 6 ..... Montrose, to Liverpool
Dec. 10 .. Melita, to Cherbourg-Southampton-Antwerp.
Dec. 11 ..... Metagama, to Liverpool
Dec. 16 ..... Montclare, to Liverpool
Dec. 23—Montnairn, to Liverpool.

Apply to Agents everywhere or J. J. FORSTER, Gen. Agt., C.P.R. Station, Vancouver, Telephone Seymour 2630, Can. Pac. Ry., Traffic Agents.

The CRUISE SUPREME

Around the World on the CUNARDER FRANCONIA

The World's Pre-eminent Cruising Ship

Again Sailing Eastward Jan. 14, 1926

WITHIN the compass of 133 days you will follow a masterhand itinerary visiting each country at a time of the year when climatic and other conditions are at their best.

Supreme in the unrivaled experience and resources of the world's foremost travel organization and the renowned Cunard service.

Fares cover all shore excursions

Complete guide-book and other literature on request.

THOS. COOK & SON
723 Georgia St., West
VANCOUVER

Takes Out Heavy Cargo of Cotton to Japan

C.P.S.S. EMPRESS OF AUSTRALIA

Taking out one of the richest cargoes carried by a Canadian Pacific liner to the Orient this year the Empress of Australia, Captain A. J. Hailey commanding, sailed from Victoria at 6:30 o'clock last night. The vessel's cargo included 4,650 bales of Texas cotton, forty-four automobiles, 500 tons of spelter, and 2,000 boxes of apples. Two hundred passengers of all classes are on board. The Australia will carry His Royal Highness the Maharajah of Dharampur and his party on the run down to Hong Kong from Kobe. The Maharajah has reserved twelve staterooms and the Royal suite.

Escaped Prisoner Captured

VANCOUVER, Oct. 29.—Facing a four-year penitentiary sentence imposed recently at Prince Rupert, Joseph Albert Martin, who escaped Saturday night from the lockup room of the steamer Prince Rupert at Powell River, has been recaptured there, according to a report received by Provincial Police here. It is expected that Martin will be brought to Vancouver on the next boat.

Mediterranean Cruise

EMPRESS OF FRANCE

See this world before the next. This Cruise offers a wonderful itinerary with 54 days of globe-trotting, including 33½ days ashore. You cover 13,820 miles all told. Sail from

New York, Feb. 9

Canadian Pacific looks after everything on this Cruise—one management, ship and shore.

Send for planning literature.

Ask local steamship agents, or

J. J. Forster, General Agent, Ocean Traffic, Vancouver, B.C.

Canadian Pacific

World's Greatest Travel System

When You Go To SAN FRANCISCO STOP AT THE HOTEL STEWART

On Geary Street, just off Union Square, close to best stores, cafes, theatres. Good accommodations at moderate rates. Best known meals in United States. Breakfast 50c, 60c, 75c; Lunch 65c (Sundays 75c); Dinner $1 (Sundays $1.25). Municipal car passes door. Stewart Bus meets trains and steamers. Advisable to make reservations in advance of arrival.

Mill Bay Ferry

For Up-Island Points

Leave Verdier Ave. (Brentwood)	Leave Camp Point (Mill Bay)
7:30 A.M.	8:15 A.M.
9:00 A.M.	10:00 A.M.
11:00 A.M.	12:00 Noon
1:30 P.M.	2:15 P.M.
3:00 P.M.	4:30 P.M.
5:15 P.M.	6:15 P.M.

SAVES 14 MILES

Information Phone 7037 and Keating 43M

UNION SS. CO. OF B. C. LTD.
16 Steamers (5 New Vessels)
All B. C. Coast Points to Stewart and Anyox
GEO. McGREGOR, Agent
No. 1 Belmont House—Phone 1925

Overflow Cargo For Antipodes Is Going South

Emma Alexander Takes Out 120,000 Pounds of Onions for Transshipment to Australian Port

Many People Embark Here

Despite the fact that the Canadian-Australasian Line has chartered a vessel to handle the overflow cargo from its regular steamers due to the increased export business to Australia by the ratification of the reciprocity treaty, cargo offerings are increasing to such an extent that Canadian products have to be shipped to the Antipodes by an indirect route.

Before the Emma Alexander sailed for San Francisco last night she loaded 12,000 crates, or 120,000 pounds, of onions from the Okanagan Valley, which had been transshipped from Vancouver to Victoria. Under normal conditions this commodity went out on the regular freighters on the Canadian-Australasian run, but owing to ships on this route being unable to handle the increasing amount of cargo this shipment of onions will go to Australia via the San Francisco-Antipodes route.

The Emma Alexander took out a large list of passengers last night. Seventy-five embarked here. Among those who boarded the liner were: Mr. and Mrs. F. A. Whitehouse, Miss S. N. Harding, Mr. H. D. Pottinger, Mrs. F. M. Coffee, Mrs. C. J. Lawrence, Mr. W. J. Gordon, Mrs. H. F. Rhodes, Mr. R. P. First, Mr. W. H. Turnbull, Mr. D. Nicholson, Mrs. Harry Popham, Miss Dorothy Grimshaw, Mrs. Helen Walker and Miss Dorothy Walker, Mrs. F. Beavis, Mrs. Alice Andros, Mrs. M. A. Abott, Mr. S. McKenzie and Mr. V. R. Carver.

Closing a door with a bang will strain hinges and cause it to rattle and fit badly.

Ocean and Coastwise Movements

VESSEL MOVEMENTS

PORTLAND, Oct. 29.—Arrived: James B. Duke, Philadelphia; La Purisima, Los Angeles via Seattle. Sailed: F. S. Loop, San Francisco; Los Alamos, Los Angeles.

TACOMA, Oct. 29.—Arrived: Choyo Maru, Oriental ports; Peebles, United Kingdom and B.C.; Schooner Tiverton, California ports; Arabia Maru, Oriental ports; Dorothy Wintermote, California ports. Sailed: Oregonian, New York; Maine, East Coast; Hollywood, Montevideo; Ms. Svealjarl, Australian ports; Northwestern, Lower Sound; Tiverton, Lower Sound.

SAN FRANCESCO, Oct. 29.—Arrived: Annison City, Baltimore; Roosevelt, Seattle; Frank H. Buck, Astoria; Admiral Dewey, Seattle; Kinderdyk, Antwerp; Koshin Maru, Newcastle; Nome City, Portland. Sailed: D. C. Schofield, San Pedro; Ondo, Japan.

SEATTLE, Oct. 29.—Arrived: Oregonian, Caddopeak, Tiverton, Northwestern, Pacific, Emma Alexander, Tacoma; London Corporation, Everett, Captain A. F. Lucas, San Pedro. Sailed: Astoria, Emma Alexander, Grootendyk, San Francisco; Capt. A. F. Lucas, Forest King, Horace H. Baxter, San Pedro; Arabia Maru, Tacoma; Noco, Ketchikan; Svealjarl, Vancouver; Iyo Maru, Kobe, Tiverton, Everett; West Himrod, Orient; Admiral Rodman, Ocean Falls, B.C.

KETCHIKAN, Oct. 29.—Sailed: Alaska, southbound.

EVERETT, Oct. 29.—Arrived: Edmore, Seattle. Sailed: Diana Dollar, Bellingham; Pacific, Emma Alexander, Seattle; Choyo Maru, Tacoma.

Sailed

RIO DE JANEIRO, Oct. 29.—Western World, New York.

SOUTHAMPTON, Oct. 28.—Nieuw Amsterdam, New York.

PLYMOUTH, Oct. 28.—Paris, New York.

ANTWERP, Oct. 28.—Balboa, San Francisco.

NEW YORK, Oct. 29.—Horace Luckenbach, San Francisco; Crampton Anderson, San Pedro; Columbus, Bremen; Deutschland, Hamburg; La Bourdonnais, Bordeaux; Santa Ana, Valparaiso; President Van Buren, Manila.

CRISTOBAL, Oct. 28.—Julia Luckenbach, San Francisco; Edna Christiansen, San Francisco; F. J. Luckenbach, Seattle.

COLOMBO, Oct. 29. — President Adams, New York.

SHANGHAI, Oct. 29.—President Wilson, San Francisco.

NORFOLK, Oct. 29. — William Campion, San Pedro.

BUENOS AIRES, Oct. 29.—West Camargo, Seattle.

SYDNEY, N.S.W., Oct. 29.—Sierra, San Francisco.

Arrived

WELLINGTON, Oct. 29.—Tahiti, San Francisco.

LITTLETON, Oct. 29. — West Calera, San Francisco.

NEW YORK, Oct. 29.—Orbita, Southampton; Mongolia, San Francisco.

CHERBOURG, Oct. 28.—Muenchen, New York.

BUENOS AIRES, Oct. 28.—Southern Cross, New York.

ST. MICHAELS, Oct. 28.—Giuseppe Verdi, New York.

MANILA, Oct. 29.—President Garfield, New York.

C.G.M.M. MOVEMENTS

Canadian Freighter, Oct. 21, left Panama Canal for Victoria.

Canadian Highlander, Oct. 10, left Panama Canal for U.K.

Canadian Importer, Oct. 14, left Norfolk for Antwerp.

Canadian Inventor, Oct. 24, arrived Victoria.

Canadian Miller, Oct. 14, left Port Alberni for Montreal.

Canadian Pioneer, Oct. 8, left Antwerp for Victoria.

Canadian Planter, Oct. 17, left Quebec for Victoria.

Canadian Skifmisher, Oct. 18, arrived New Westminster.

Canadian Ranger, Oct. 20, arrived Seattle.

Canadian Scottish, Oct. 18, left Boston for Montreal.

Canadian Seigneur, Oct. 3, left Vancouver for Quebec.

Canadian Transporter, Oct. 3, arrived Vancouver.

Canadian Winner, Oct. 22, left Nanaimo for Antwerp.

Canadian Coaster, Oct. 22, left Astoria for San Diego.

Canadian Farmer, Oct. 22, left Nanaimo for Ocean Falls.

Canadian Observer, Oct. 22, arrived Vancouver.

Canadian Rover, Oct. 15, arrived San Francisco.

Canadian Trooper, Sept. 29, left Melbourne for Vancouver.

Canadian Voyageur, Oct. 18, arrived Sydney, Australia.

TRANSPACIFIC MAILS

OCTOBER, 1925

China and Japan

Empress of Canada—Mails close Oct. 1, 4 p.m. Due at Yokohama Oct. 13; Shanghai, Oct. 16; Hong Kong, Oct. 19.

President Jefferson—Mails close Oct. 6, 4 p.m. Due at Yokohama Oct. 18; Shanghai, Oct. 23; Hong Kong, Oct. 27.

Empress of Russia—Mails close Oct. 15, 4 p.m. Due at Yokohama Oct. 26; Shankhai, Oct. 30; Hong Kong, Nov. 2.

President Grant—Mails close Oct. 18, 4 p.m. Due at Yokohama Oct. 30; Shanghai, Nov. 4; Hong Kong, Nov. 8.

Menelaus—Mails close Oct. 22, 12 noon. Due at Yokohama Nov. 6.

Empress of Australia—Mails close Oct. 29, 4 p.m. Due at Yokohama Nov. 11; Shanghai, Nov. 16; Hong Kong Nov. 19.

President Madison—Mails close Oct. 30, 4 p.m. Due at Yokohama Nov. 11; Shanghai, Nov. 16; Hong Kong, Nov. 20.

Australia and New Zealand

Tahiti—Mails close Oct. 4, 4 p.m. Due at Wellington Oct. 24; Sydney, Oct. 31.

Sonoma—Mails close Oct. 17, 4 p.m. Due at Sydney Nov. 10.

Niagara—Mails close Oct. 21, 5 p.m. Due at Auckland Nov. 9; Sydney, Nov. 14.

Makura—Mails close Nov. 1, 4 p.m. Due at Wellington Nov. 23; Sydney, Nov. 24.

GULF ISLAND WINTER SERVICE

The Ss. Otter will leave Victoria 7:15 a.m. every Monday returning to Victoria Tuesday evening, and leave Victoria every Wednesday at 8 a.m. to Ganges Harbor, proceeding to Vancouver on Thursday and returning to Victoria Saturday afternoon.

Seaman to Face Murder Charge In Court Today

Inquest Over Body of Russian Seaman Evadosikoff Results in Verdict of Death Due to Wounds

Ship Delayed for Trial

VANCOUVER, Oct. 29.—That Evadosikoff, a Russian seaman, came to his death as a result of wounds inflicted by his shipmate, Harold Berentsen, on the Isthmian liner Crofton Hall in port here early yesterday was the verdict returned today by the coroner's jury which investigated the affair.

Berentsen, whose preliminary hearing on a charge of murder will be held sooner than is usually the case, in order that the Crofton Hall may leave for Atlantic ports tomorrow afternoon as scheduled, will appear in police court tomorrow morning, when Captain A. Lang and members of the crew will give evidence in the case.

At the inquest this morning Captain Lang testified that when he was summoned to the forecastle where the stabbing occurred, he exclaimed to Berentsen: "For God's sake, what have you done?"

"I killed him," Berentsen replied, according to Captain Lang, "and its a good thing you came for I was going to throw him overboard. He called me names and he can't get away with that. I told him this afternoon that he would never see San Francisco again."

John Bateman, boatswain, told of a fight between Evadosikoff and Berentsen which had occurred Tuesday afternoon. He did not know how it had arisen but he saw Berentsen kick deceased in the face after the Russian had called him a foul name.

Cowichan Lake Direct Service. Take Canadian National Railways motor coach from Point Ellice depot, 9 a.m. daily, except Sunday.

CUTS OUT LOCAL STATIONS

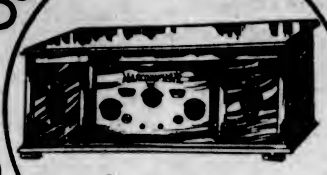

While appreciating local radio entertainment, every set owner is keen to tune in distant stations. With the new Marconiphones, VI and VII, you can "cut out" local broadcasting. And when you have two far-off stations on nearly the same "wavelength," you can select the one desired and hear it strongly, without interference, every note clear and tone-true.

Housed in cabinets worthy of their performance, you will want to own one of these Marconiphones—for its beauty as well as for its fidelity as your radio servant.

Write for descriptive booklet C

Two New Marconiphones—

VI—A four-valve set with six-valve volume.

VII—An eight-valve superheterodyne with resistance-coupled amplification which assures absolutely tone-true reception.

CANADIAN MARCONI COMPANY, MONTREAL

MARCONIPHONE VI

H-25

"A Marconi Radio Receiver is never obsolete"

SOLE DISTRIBUTOR FOR B.C.

BARBER & HASSELL

510 Hastings St. West, Vancouver, B.C. Phone Seymour 3580

MARCONIPHONE AGENTS IN VICTORIA

FLETCHER BROS.

1110 Douglas Street (VICTORIA) LTD. Phone 885

good used automobiles

—Roadster
—Touring Cars
—Sedans
—Coupes
—Limousines
—Bugs

of every make and model, at all prices, for cash or on terms

There is an unlimited choice of good used cars for the automobile buyer in The Daily Colonist Want Ads.

Every week you'll find all the leading makes of Automobiles advertised in our classified columns.

If the car you want is for sale you'll find it conveniently classified in the "Automobiles for Sale" columns of

COLONIST Classified ADS

CAMERON LUMBER CO., LTD.

Mills: Foot of Garbally Road

Lumber for Every Use

Prompt Service. Excelsior Stock.

Bargains Always Being Offered

Boxes, Crates and Crossarms

Finance and Commerce

Weakness Appears In Bond Market

New Low Records Established by Liberty Issues at New York

NEW YORK, Oct. 29.—Weakness of Liberty bonds was the outstanding feature of today's bond trading, which again was overshadowed in interest by the violent fluctuations in the stock market. New low records for the year were established by three of the United States Government's obligations and, while selling was not particularly heavy, the entire list developed a sagging tendency.

Liquidation of large investment holdings for the transfer of funds to more speculative fields or to commercial channels, Liberty bond experts explained, recently had undermined the market for these securities, making them unusually sensitive to any increase in offerings.

Price movements of domestic corporation liens reflected the usual conflict of opposing market forces. Railroad issues generally displayed a firmer tone. Sugar company bonds continued to drift lower.

Foreign obligations were neglected today. French bonds marked time pending developments in the French financial situation.

An issue of $8,200,000 five per cent bonds for the Minneapolis, St. Paul & Sault Ste. Marie Railway (the Soo Line) will be sold next week as a refunding operation to retire $8,136,000 first 4's which mature around the first of the year.

	High	Low	Last
Allis Chalmers	90-4	90-3	90-2
Allied Chem.	106-7	104-5	104-5
Am. Beet Sugar	32-4	29-4	39-4
Am. Bosh. Mag.	32-4	35	35-2
Am. Can.	254-6	250-5	250-5
Am. Car and Fdy	109-5	106-1	106-1
Am. Intl. Corp.	49-9	40-6	40-6
Am. Linseed	46-9	47-4	47-4
Am. Locomotive	120-2	118-4	112-4
Am. Ship & Com.	7-4	7-4	7-6
Am. Smelters	117	116-4	117
Am. Steel Fdy	44-3	44	44-1
Am. Sugar	67-7	66-3	26-2
Am. Sum. Tob.	11-3	11-1	11-1
Am. Tel. & Tel.	141-4	141-1	141-2
Am. Tobacco	190-7	190-3	130-5
Am. Woolens	29	21-2	21-3
Anaconda	47-4	46-4	47-1
Atlantic Gulf	68-2	68-5	68-2
Atchison	134	133-6	133-4
Baldwin Loco	123-5	122-6	122-6
Baltimore & Ohio	86-6	82-3	85-5
Bethlehem Steel	48-2	47-4	47-4
Brooklyn Manhat.	67	36-1	37
California Pack'g	198-6	367-4	197-4
California Pete	29	98-4	98-4
Can. Pacific	149	148-9	148
Cerro De Pasco	62-7	61-4	62-5
Central Leather	20-4	20-3	20-3
Chandler	44	43-4	48-4
Chesap'ke and Ohio	108	108	108
Chi. Gt. Western	10-6	10-6	10-2
Chi. Mil. & St. P.	8	7-8	8
Chi. & Northwest	22-4	28-8	68-6
Chi. R. I. & Pac.	47-6	47-0	47-2
Coco Cola	169	169	122
Col. Fuel & Iron	90-7	86-2	86-7
Columbia Gas	84-1	84-1	84-1
Cons. Gas.	95-1	93-6	93-3
Cont. Can.	84-2	81-3	83-6
Cont. Motor	13-4	13-1	13-2
Corn Products	37-7	36-6	36-6
Cosden Oil	34-4	34	34
Cuba Am. Sugar	22	29	38
Crucible Steel	77-6	76-4	72-4
Davison Chem	41-6	41-3	41-6
Del. Lack & West	139-3	138-4	138-5
Dodge Bros.	46-7	46-3	43-2
Dodge Bros., pfd.	88-6	28-3	88-4
Dupont Powder	214-6	212	219
Elec. Power	33-7	32	32-4
Endicott Johnson	76-4	70-3	70-2
Erie	30-7	32-3	33-3
Erie First, pfd.	49	41-4	41-4
Famous Players	110-2	109-4	109-4
General Asphalt	28-4	28-4	59-4
General Cigar	106-0	106-0	106-0
Gen. Electric	330-3	314-3	314-3
Gen. Motors	140-1	136	127
Goodrich Rubber	69	68-2	68-6
Great West. Sug.	96-4	96-4	36-4
Granby	30-2	30-1	30-2
Great North. Ore.	93-6	39-4	33-4
Great North. pfd.	78-4	73-4	73-4
Gulf States Steel	34-4	30-1	90-4
Houston Oil	70-4	70-4	70-4
Illinois Central	117-3	117-3	117-3
Inspiration	27-7	27-6	37-4
Int. Bus. Machine	117-6	169-4	170
Int. Comb. Eng.	48-3	47-4	47-4
Int. Mer. Marine	9-6	9-1	9-1
Int. Mer. Mer. pfd.	37-4	36-6	36-0
Int. Nickel	26-7	26-6	26-7
Kan. City South	41	41	41
Kennecott Copper	57-2	36-2	37-1
Keystone Tire	2-4	2-4	2-4
Lehigh Valley	78-6	78-3	78-2
Louisiana Oil	17	17	17
Louis. & Nash.	127-6	125-7	127-6
Mack Truck	223	224-4	223
Marland Oil	54-4	53-6	53-3
Mex. Seaboard	11-6	11-6	11-6
Miami	9-6	9-6	9-2
Miss. Pacific	36-4	35-3	35-2
Miss. Pac. pfd.	82	83	83
Montana Power	87	85-2	85-0
Montgomery Ward	76-6	75-1	75-9
Moon Motor	40-4	39-1	39-1
Motherlode	7-2	7-2	7-3
Motor Wheel	32-9	33	39
National Biscuit	73-2	73-3	73-2
National Lead	159-4	161	138-4
Nevada Cons.	13	15	12
Norfolk and West.	140-7	136-7	149
North American	73-9	71-0	73-1
Northern Pacific	71-6	70-2	70-3
N. Y. Central	136-6	135-1	135-1
N. Y. N.H. & Hart.	39-4	38-4	38-4
N. Y., Ont. & West	27	27	27
Packard Motor	46	46-3	46-3
Pacific Oil	26	24-1	64-1
Pan. American	71-4	70-4	71
Pan American B.	73-3	70-4	71
Pennsylvania R. R.	49-1	48-9	49-3
Peoples Gas	119	119	119
Pere Marquette	78	78	78
Phil Reading Coal	39-2	39	39
Phillips Pete	42-4	42-4	42-0
Pierce Arrow	47-1	48-5	40-2
Pierce Pete	2	2	2
Producers & Ref	16-0	16-2	16-0
Pullman Co.	183-4	163-4	183-4
Pure Oil	27-2	27-2	27-2
Radio	69-7	59	69-7
Rail. Steel Spring	179	179	179
Ray Cons.	14-3	14-2	14-3
Reading	86-6	86-2	86-3
Replogle Steel	16-2	16-6	16-3
Rep. Iron & Steel	22-6	24-6	24-6
Royal Dutch	51-2	51-4	51-6
Savage Arms	69-6	69	69
Schultz	119-3	116-4	117-6
Sears Roebuck	224	219-4	223-4
Shell Union	23-7	23-4	23-4
Simms Pete	23-6	23-5	23-6
Sinclair Cons	19-3	19-2	19-3
Sloss Sheffield	115-4	114-4	112
Southern Pac.	98-9	97-1	97-1
Southern Railway	112-1	114-2	114-3
Standard Oil, Cal.	62-7	62-4	66-3
Standard Oil, N. J.	41-1	40-0	40-6
Standard Oil, Ind.	64-3	64	64-3
Stewart Warner	84	82-3	83-4
St. Louis & S. Fran.	90-7	99-4	98-4
Stromberg Carb	86-6	86-6	89-6
Studebaker	60-7	64	60-2
Tennessee Copper	13-7	13-7	13-7
Texas Co.	20-6	49-4	50-1
Texas Gulf Sulphur	116-7	114-4	114-6
Texas Pacific R. R.	29	32	39
Tex Pac. C. & O.	14	14	14
Timken Roller	36-2	35-3	37-2
Tobacco Prod.	87-4	26	86
Tobacco Prod. A.	107	107	107
Transcont. Oil	3-7	3-6	3-6
Union Pacific	142	141-6	141-4
United Fruit	241	241	241
U. S. Cast I. Pipe	213-4	211	212
U. S. Ind. Alco	94-3	93-4	99-3
U. S. Rubber	80	78-3	78
U. S. Steel	139-3	138	138
Utah Copper	101	101	101
Wabash	70-4	70-4	70-4
Western Union	140-6	140-6	140-6
Western Pacific	33	32-6	33-0
Westing. Elec.	72	74-9	74-9
White Motor	96-3	94-1	94-1
Willys Overland	21-4	20-4	20-4
Willys-Over., pfd.	112-4	112-2	112-3
Woolworth	216	214-6	214-6
Worth. Pump	44-7	48-4	44-9

FOREIGN EXCHANGE

NEW YORK, Oct. 29.—Foreign exchanges irregular.
Great Britain—Demand 484 5-16; cables 484 1-16; 60-day bills on banks 480 5-16.
France—Demand 4.28½; cables 4.24.
Italy—Demand 3.98½, cables 3.99.
Belgium—Demand 4.54.
Germany—Demand 23.80.
Holland—Demand 40.15.
Norway—Demand 20.20.
Sweden—Demand 26.76.
Denmark—Demand 24.20.
Switzerland—Demand 19.27.
Spain—Demand 14.27½.
Greece—Demand 1.33.
Poland—Demand .1672.
Czecho-Slovakia—Demand 2.66.
Jugo-Slavia—Demand 1.77½.
Austria—Demand .14½.
Argentina—Demand 41.95.
Brazil—Demand 15.00.
Tokio—Demand 41¾.
Shanghai—Demand 79¼.
Montreal—100 3-32.

MONTREAL STOCKS

(Supplied by R. P. Clark & Co., Ltd.)
(All Fractions in Eighths)

	Close
Abitibi	66
Asbestos	22-2
Atlantic Sugar	38
Bell Telephone	139
Brompton Paper	39-2
Brazilian Trac.	78-3
Can. Cement com.	107
Can. Cement pfd	112-3
Can. Car Fdy. com.	40-4
Can. Car Fdy. pfd.	86-4
Can. S.S. com.	18-7
Can. S.S. pfd	39
Can. Cottons	190
Can. Converters	91
Cons. M. & S.	166-4
Detroit United	3-4
Dominion Bridge	94
Dominion Canners	141
Dominion Glass	186
Dominion Textile	87
Howard Smith	40
Lake of Woods Milling	173
Laurentide Co.	79-4
Mackay Co.	132
Montreal Power	214-4
National Breweries	62-6
Ontario Steel	75
Ogilvie Milling Co.	168
Ottawa Power	88-7
Penmans, Ltd.	180
Shawinigan	162-3
Spanish River Pulp	66
Spanish River Pulp pfd.	119
Steel of Canada	99-6
Twin City Elec.	66-4
Wayagamac Pulp	27-4

VICTORIA EXCHANGE

Mining

	Bid	Asked
B.C. Silver	1.36	1.45
Boundary Red Mountain	.10	..
Bowena Copper	..	.13
Cork Province	.02	..
Douglas Channel	..	.02
Dunwell Mines	1.40	1.33
Dunwell Mines partly paid	.70	.75
Glacier Creek	..	.10
Gladstone	..	.26
Gleaner	..	.70
Granby	..	12.00
Hazelton Gold Cobalt	..	.09½
Howe Sound	20.00	..
Independence	..	.16
Indian Mines	..	.5
International Coal	..	.11
L. & L. Glacier	..	.16
Lakeview	.10	.26
Marmot Metals	..	.12
McGillivray Coal	..	.79
Phoenix	..	.21
Porter Idaho	..	.16
Premier Mines	2.32	2.40
Rufus	..	.14
Selkirks	..	.02
Silverado	..	.60
Sheep Creek Cons	..	.09½
Silver Crest Mines	..	.10
Silversmith	.31	.32
Standard Silver Lead	.24	..
Sunloch Mines	..	.30
Surf Inlet Gold	..	.08
Terminus	..	.26
Victoria	..	.18

Oils

	Bid	Asked
British Petroleum	..	.90
Spartan Oil	..	.00¼
Sweetgrass	..	.00⅝
Trojan Oil	..	.03½
B.C. Montana	.00½	.00¾

Miscellaneous

	Bid	Asked
Amal. Appliance	..	.50
Canada National Fire	..	20.00
Great West Perm. Loan	..	29.00
Gregory Tire & Rubber	..	3.00

Chicago Grain

(Supplied by B.C. Bond Corpn., Ltd.)

CHICAGO, Oct. 29.—Market here today became a decidedly unsettled affair, breaking early on the cables which induced longs to take profits. On the break, shorts covered, and with the help of commission house buying the offerings were absorbed and a rally to above the close of yesterday followed with December the stronger option. Forecast, generally fair and somewhat warmer. Only five cars of wheat at Chicago yesterday, and in view of these light receipts would be a little careful about short sales, especially the December option.

December corn fairly heavy. Best prices for the day, however, were not maintained when the wheat staged a comeback.

	Open	High	Low	Close
Wheat—				
May (new)	142	148½	144¼	144½
May	144⅛	145⅛	143⅝	143⅝
July	137	139	137	137⅝
Dec. (new)	149⅛	150½	147⅝	147⅝
Dec.	147⅛	149⅝	146⅛	146⅜
Corn—				
May	79⅝	79⅝	78½	78⅝
July	78⅝	79⅝	79⅝	78⅝
Dec.	74	73½	73⅝	74⅝
Oats—				
May	42⅝	49⅝	48½	49⅝
July	44	..	..	44⅛
Dec.	39	39⅝	38	39
Rye—				
May	87⅝	88⅝	87⅝	87½
Dec.	82⅛	89⅝	83⅛	83

SAFE INVESTMENT

The Qualities Most to Be Desired in an Investment Are That It Should 1. Be Safe. 2. Be Salable. 3. Be Unlikely to Fall in Value. 4. Be Acceptable as Security for a Banker's Loan. 5. Yield a Good Income.
—Sir Brien Cokayne, K.B.E., Late Governor of the Bank of England.

Government Bonds, well chosen, and recommended by a Financial House of high repute, more nearly fulfil these qualities than any other type of security.

PEMBERTON & SON
Robert S. Mabee, Manager, Bond Department
625 Fort Street Established 1887 Phone 344

ROSS, JOHNSON LTD.

Stocks and Bonds

Fiscal Agents for
Victoria Mines | Rush-Columbia Mines
Argenta Mines | Rufus Mines
Kirkland Gold Mines

719-721 Fort Street Victoria, B. C. Phones 7070-7071

Unfavorable News Precipitates Price

Adverse Cables and Bearish Gesture Cause Sharp Downturn at Winnipeg

WINNIPEG, Oct. 29.—Bearish news and cables brought about a sharp downturn in wheat prices here today, and at the close October recovered a loss of 3⅞ cents and the deferred months 2⅝ to 2¼ cents.

Improved weather conditions in the Western Provinces, lack of export trade and October "shorts" evened up, were the main factors in the decline. There was some reaction from the early low prices, but generally the market was weak.

Coarse grains and flax followed the price trend of wheat and all closed lower. The undertone was steady, export business light and trade volume small.

	Open	High	Low	Close
Wheat—				
Oct.	135⅛	132⅛	129⅝	132⅝
Nov.	131⅝	133	130⅝	130⅝
Dec.	127	127⅝	125⅝	126⅝
May	130⅛	131	128⅛	129⅝
Oats—				
Oct.	48⅛	48⅛	48⅝	47½
Nov.	47	47	46	46
Dec.	49⅝	42⅛	42	42
May	46⅝	42⅛	46¼	45⅛a
Barley—				
Oct.	59⅝	24	58⅝	58⅝
Nov.	62⅝	63⅝	59⅛	58⅝
Dec.	62	68	61⅝a	61⅝
May	66⅝	66⅝	64	66a
Flax—				
Oct.	234	236½	229½	230½b
Nov.	231⅝	232½	227	228¼
Dec.	222⅝	227½	222	229¼
May	230	232¼	226½	227½
Rye—				
Oct.	77	77⅝	76½	76½b
Nov.	77	..	..	77
Dec.	77½	78	77½	77½
May	83	83¼	69½	82½

Cash Prices

Wheat—1 nor., 132⅝; 2 nor., 129⅝; 3 nor., 124⅝; No. 4, 119⅞; No. 5, 107⅞; No. 6, 87⅞; feed, 78⅞; track, 130⅞.

Oats—2 cw., 51⅛; 3 cw., 44⅝; extra 1 feed, 44⅝; 1 feed, 42⅛; 2 feed, 36½; rejected, 35; track, 48.

Barley—3 cw., 63⅝; 4 cw., 58⅞; rejected, 57⅝; feed, 53⅞; track, 63⅝.

Flax—1 nwc., 230¼; 2 cw., 226¼; 3 cw., 313¼; rejected, 303¼; track, 228¼.

Rye—2 cw., 76½.

Vancouver Stock Exchange

VANCOUVER, Oct. 29.—Today's quotations on the Vancouver Stock Exchange were:

	Bid	Asked
B. C. Silver	1.40	1.42
Bowena Copper	..	.07
Bayview		.10
Glacier	.02	.12
Douglas Channel	..	.01
Forty-Nine	.02	.19
Dunwell	1.42	1.50
Hazelton Gold Co.		.02
Independence	.06	..
Indian Mines	.03⅝	.04½
Inter. Coal	.10	.15
L. & L.	.19¼	.16
Lakeview		.26
Lucky Jim	.19¼	.16
Marmot Metals		.10
McGilvary Coal	.66	
Premier	2.27	2.33
Porter-Idaho	.11	.17
Selkirks	.02½	.04⅝
Silver Crest Mines	.02¼	.07
Silversmith	.30½	.39
Surf Inlet Gold	.06⅝	
Terminus		.40
Howe Sound	22.00	21.00
Ruth Hope	.42	.46
Keeley	1.66	1.60
Vipond	1.24	1.26
Hollinger	17.86	17.96
B. C. Montana	.00⅛	.00 9-16
British Petroleum	.08	.10
Maple Leaf		.04
Trojan Oil	.01½	.03½
B. C. Tel. Co.	125.00	140.00
C. P. R.	142.00	
Gregory Tire & Rubber		1.00

Sales

2 p.m., Oct. 28—100 B. C. Silver, $1.44; 900 B. C. Silver, $1.43; 2,000 Gladstone, .22; 3,000 Indian, .04; 100 Premier, 2.20.

10:30 a.m., Oct. 29.—50,000 B. C. Montana, .09 9-16; 800 B. C. Silver, $1.41; 1,000 Gladstone, 25; 1,500 Nat. Silver, .12; 200 Premier, $2.20; 200 Porter-Idaho, .16; 200 Ruth Hope, .41; 500 Ruth Hope, .42½; 100 Ruth Hope, .41; 500 Silversmith, .31; 300 Silversmith, .031½.

VICTORY AND WAR BONDS

Victory Loan, 5½%—Tax Free		
Interest due—	Will Buy	Will Sell
1927 1st June & Dec.	101.85	102.85
1932 1st May & Nov.	105.90	106.80
1937 1st June & Dec.	108.80	102.80
War Loan, 5%—Tax Free		
1925 1st June & Dec.	92.50	100.20
1931 1st April & Oct.	101.80	102.90
1937 1st Mar. & Sept.	103.60	104.90
(Payable New York)		
Victory Loan, 5½%		
1927 1st May & Nov.	101.00	102.90
1929 1st May & Nov.	102.65	103.62
1934 1st May & Nov.	102.12	104.12
Dominion Loan		
1928 15 April & Oct. 5%	99.55	100.52
1943 15th April & Oct., 5%	101.30	102.90
1944 15th April & Oct. 4½%	22.80	96.80
1934 1st Feb. & Aug. (C.N.R.), 5%		109.60

Add accrued interest to date—
1927, 1937, 150 days, $2.260 per $100.
1927, 1932, 1933, 1934, 181 days, $2.727 per $100.
1925, 1943, 14 days, $0.132 per $100.
1914, 14 days, $0.179 per $100.

METAL MARKETS

NEW YORK, Oct. 29.—Copper quiet; electrolytic, spot and futures 14 5-8 @ 14 3-4; tin firm, spot and futures, 63.87; iron steady, unchanged; lead steady, spot 9.50 @ 9.60; zinc steady, East St. Louis, spot 8.65, futures 8.60 @ 8.65; antimony, spot 19.50.

At London

LONDON, Oct. 29.—Standard copper, spot £63 2s. 6d., futures £63; electrolytic, spot £67 15s., futures £68 5s.; tin, spot £285 7s. 6d., futures £284 5s.; lead, spot £38 12s. 6d., futures £37 5s.; zinc, spot £39 17s. 6d., futures £38 15s.

MONEY MARKETS

LONDON, Oct. 29.—Money 3 5-8 per cent. Discount rates: Short bills 3 3-4 per cent; three months' bills 3 3-4 @ 3 13-16 per cent.

At New York

NEW YORK, Oct. 29.—Call money easy; high 4 3-4; low 4 3-4; ruling rate 4 3-4; closing bid 4 3-4; offered at 5; last loan 4 3-4; call loans against acceptances 4. Time loans steady. Mixed collateral, sixty-ninety days 4 3-4 @ 4 7-8; four-six months 4 3-4 @ 4 7-8. Prime mercantile paper 4 3-4.

MONTREAL PRODUCE

MONTREAL, Oct. 29. — Butter firmer; eggs unchanged.

Cheese—Finest westerns, 23 7-8c; finest easterns, 23 1-4 to 23 5-8c.

Butter—No. 1 pasteurized, 42 1-2c; No. 1 creamery, 41 1-2c; seconds, 40 1-2c.

Eggs—Storage extras, 45c; storage firsts, 40c to 45c; storage seconds, 35c to 36c; fresh specials, 58 to 60c; fresh extras, 45c to 46c; fresh firsts, 45c to 46c.

Potatoes—Per bag, car lots, Quebec, $1.75 to $1.80.

DOW JONES' AVERAGES

(Supplied by R. P. Clark & Co., Ltd.)

Forty leading bonds, 93.17, off .09.

Twenty industrial stocks, 155.25, new high record, up 3.33.

Twenty active rails, 104.51, off .05.

Investment Trusts Organization In Europe Well Established

First Efforts in This Direction Made in Canada This Year, and Has Been Introduced Into United States —Provides for Various Types of Security

The investment trust is a form of organization well known in Great Britain and the countries of continental Europe, and its securities are now a well-recognized type of investment there. It has been introduced and passed the experimental stage in the United States, but so far as The Monetary Times can ascertain nothing was done in this direction in Canada until the past few months.

"Investment trust" is not a mere name, but indicates a special type of organization. It requires no corporate powers other than those of investment in securities. But provision is made, in its charter or by by-law, for a certain distribution, either geographically or by classes of security. The object of most financial institutions is to specialize. The investment trust, on the other hand, seeks safety of principal and a reasonable average return by spreading its holding over a wide field. It is the business of a bank to make short term loans; a mortgage company invests most of its money in mortgages; the investment policy of an insurance company is more diversified, broader, but its investments are only incidental to its insurance business.

The conditions in the European countries where wealth has accumulated are specially suitable to investment trusts, which give the man with a little money a chance for investing abroad without unduly risking his capital on one or two ventures which he can not personally watch. Such a trust with a large capital can take the necessary measures for investigation and attention in several fields at the same time. The British Empire Trust Company, for instance, holds securities of enterprise in Canada, South America and other countries.

Invest in One Country

There are, of course, says The Monetary Times, investment organizations formed to invest their money in one country. The British Canadian Trust Company is an example of this type. Then, if we go further to those devoting their attention to one type of security, as the Trust and Loan Corporation of Canada, we are obviously beyond the field of investment trusts. The Trust & Loan Company of Canada is a British company investing in Canadian mortgages, and of course operated in the same general way as the Canada Permanent and other Canadian mortgage companies. Then we have any number of "holding" companies whose investments, while in securities, are confined to special types of security, and aim to profit by the success of some industry; the recently-formed Power Corporation of Canada is an example of this kind.

The Securities Trading & Holding Corporation, organized this Summer, appears to be along the lines of the British investment trust. A still more recent one is Foundation Investments, Limited, incorporated under Quebec charter.

Investments to Be Divided

The Securities Trading and Holding Corporation has a Delaware charter, but its investments are to be divided between the United States and Canada, and the Prudential Trust Company, Montreal, acts as trustee and depositary. This venture, continues The Monetary Times, is sponsored by the Intercontinental Securities, Limited, an investment firm with offices in several American and Canadian cities. The trust, which is capitalized at 100,000 "voting trust" shares of no par value, is described to the public as a typical British investment trust. The shares were offered at $12.50 each, and $10 per share to be deposited with the Prudential Trust Company to constitute a million dollar trust fund to be invested in securities according to the by-laws of the company. The balance is to constitute a surplus, which may be added to through appreciation in the value of the trust fund, and from which dividends may be paid. Collateral trust notes, debentures, other notes and debentures, secured bonds or mortgages, preferred and common stocks are, with certain restrictions, to be eligible for investment. But the part regarding diversification is of special interest, as follows:

Limits Defined

1. Not more that seventy-five per cents of the assets of the corporation may be invested in securities originating in the United States of America.

2. Not more than thirty-five per cent of the assets of the corporation may be invested in securities originating in the Dominion of Canada, or Great Britain and Ireland.

3. Not more than ten per cent of the assets of the corporation may be invested in securities originating in any other country.

4. Not more than thirty per cent of the assets of the corporation may be invested in the securities of any one of the following groups:

(a). Railway, steamship, or any other transportation companies.

(b). Industrial companies, including mining and oil companies.

(c). Public utility companies, including street railways.

(d). Government, state, provincial or any subdivision of a state or Government bonds.

(e). Bank stocks, insurance company stocks, or the securities of any other financial or investment institution.

5. Not more than five per cent of the assets of the corporation may be invested in any one issue of stocks or bonds irrespective of the above limitations.

Method Described

Foundation Investments, Limited, was incorporated recently under Quebec charter with $49,000 authorized capital, divided into 1,960 shares of $25 par value each. The shares are not being offered publicly. The directors are Mr. G. H. Cook, president; Mr. W. D. Benson, first vice-president; Mr. G. B. Foster, second vice-president; Mr. Geo. F. Benson, jr., Mr. J. Gordon Robertin, and Mr. Oscar Irwin, all of Montreal. This concern really had its origin over a year ago, in a savings plan started by a number of young Montreal men. The method of conducting the business has been described to The Monetary Times by Mr. W. D. Benson, as follows:

"Each shareholder is required to sign a form agreeing to pay a fixed sum each month as partial payment for shares in the corporation. The shares are limited to a dividend of not over six per cent per annum, payable quarterly. When the assets of the corporation have reached an amount equivalent to 110 per cent of the paid-up capital of the corporation the excess over this figure can, at the discretion of the board, be paid out in the form of an annual bonus.

"The revenue of the corporation is at present derived solely from its investments, although the charter enables it to carry on a commission business similar to the ordinary bond or brokerage house.

"Our by-laws require that eighty per cent of the assets of the corporation be invested in dividend-paying or interest-bearing securities. The investments are, of course, carefully restricted so as to insure a broad distribution of the invested funds of the corporation.

"In order to protect the interests of everyone, each shareholder is limited to one vote, irrespective of the extent of his holdings, making it very difficult for any shareholder to get control of the corporation's stock."

Migration Minister Defeated in Ontario

HON. G. N. GORDON
Minister of Immigration and Colonization.

STERLING EXCHANGE

NEW YORK, Oct. 29.—Sterling exchange irregular at $4.80 5-16 for 60-day bills, and at $4.84 5-16 for demand.

Foreign bar silver, 71c.
Lire, demand, 3.99 1-2c.
Francs, demand, 4.34 1-2c.
Mexican dollars, 54 1-2c.
Canadian dollars, 5-32c premium.

Shipping Information

SUNRISE AND SUNSET
OCTOBER

Time of sunrise and sunset (Pacific Standard time) at Victoria, B.C., for the month of October, 1925:

	Sunrise	Sunset		Sunrise	Sunset
1	6:12	5:54	17	6:36	5:21
2	6:13	5:52	18	6:37	5:12
3	6:15	5:50	19	6:39	5:17
4	6:16	5:48	20	6:40	5:13
5	6:18	5:46	21	6:42	5:12
6	6:19	5:43	22	6:44	5:11
7	6:21	5:41	23	6:45	5:09
8	6:22	5:38	24	6:47	5:07
9	6:24	5:37	25	6:48	5:06
10	6:22	5:35	26	6:29	5:09
11	6:27	5:33	27	6:51	5:03
12	6:28	5:31	28	6:53	5:01
13	6:30	5:29	29	6:54	4:60
14	6:31	5:27	30	6:56	4:58
15	6:33	5:25	31	6:57	4:57
16	6:34	5:23			

The Meteorological Observatory, Gonzales Heights.

TIDES AT VICTORIA
OCTOBER

Date	Time H. M.	H't Ft.	Time H. M.	H't Ft.	Time H. M.	H't Ft.	Time H. M.	H't Ft.
1	1:27	7.7	6:58	2.4	14:32	7.9	20:46	4.4
2	2:30	7.7	6:58	4.1	14:57	8.1	21:34	2.7
3	3:33	7.6	7:34	4.8	15:38	8.2	22:16	2.8
4	4:41	7.3	10:16	2.6	15:59	8.2	23:08	2.8
5	6:09	7.2	10:28	2.2	16:10	8.2	23:50	2.7
6	6:08	7.1	11:44	6.6	16:27	8.1		
7	0:36	2.7	10:46	7.4	12:36	7.2	13:26	7.9
8	1:30	2.7	11:27	7.7	12:47	7.6	13:24	7.8
9	3:23	2.9	12:41	7.9				
10	3:16	3.1	12:19	8.1				
11	4:14	3.4	15:48	8.1	20:41	6.7	21:54	6.9
12	5:06	2.6	14:08	7.2	20:44	6.4	23:32	6.0
13	5:56	6.0	19:36	7.8	20:31	6.1		
14	0:06	2.7	3:46	4.0	13:38	7.8	20:14	2.2
15	1:06	2.9	3:28	4.3	13:52	7.8	10:39	4.8
16	1:50	7.9	6:06	4.5	14:13	7.9	20:64	4.2
17	2:45	7.9	8:42	4.5	14:29	8.0	21:37	2.4
18	3:36	7.8	9:16	2.4	14:46	8.1	22:06	2.6
19	4:31	7.8	9:51	2.6	15:01	8.3	22:48	2.9
20	5:44	7.4	10:24	5.6	15:16	2.4	23:28	3.2
21	7:18	7.4	11:14	7.1	16:22	8.2		
22	2:29	1.7					15:54	8.2
23	1:14	1.7	11:34	7.6	12:06	7.8	16:38	8.4
24	2:10	1.8	11:46	8.1	14:46	7.8	17:09	8.1
25	3:07	2.2	12:03	6.2	16:18	7.4	18:16	7.2
26	4:02	2.7	13:15	7.2	17:43	6.7	21:37	7.0
27	5:09	2.3	12:38	8.2	18:44	5.5	23:26	6.2
28	6:57	4.0	19:48	6.8	19:38	4.8		
29	0:44	6.9	6:48	4.5	12:34	6.4	20:09	4.0
30	2:09	7.1	7:34	4.9	13:38	6.6	20:38	3.1
31	3:16	7.9	8:18	6.9	19:54	6.7	21:19	2.2

The time used is Pacific Standard, for the 120th Meridian west. It is counted from 0 to 24 hours, from midnight to midnight. The figures for height serve to distinguish high water from low water. Where blanks occur in the table the tide rises or falls continuously during two successive tidal periods without turning.

The height is in feet and tenths of a foot, measured from the average level of lower low water.

Esquimalt—To find the depth of water on the sill of the drydock at any tide, add 18.5 feet to the height of high water as above given.

ELECTION RETURNS

We have made arrangements to receive complete ELECTION RETURNS from all Provinces over our private wire this afternoon and evening. We especially invite all our clients and friends to our office, corner View and Broad Streets.

R. P. Clark & Co., Ltd.
CENTRAL BUILDING VICTORIA, B.C.
And at Vancouver, B.C.
Members: Chicago Board of Trade, B. C. Bond Dealers' Association, Victoria Stock Exchange.
Phone 5600 Phone 5601
Direct Private Wires to All Leading Eastern Exchanges.

Stock and Grain Room

British Columbia Bond Corporation, Ltd.
H. E. BOORMAN, Managing Director
VANCOUVER VICTORIA NANAIMO
Phone 348

DEAL WITH R·G·CHRISTY & CO. LTD. VICTORIA B.C.

If you invest $10,000 today in 6½% bonds, and merely reinvest the interest, you will have, in twenty years, the substantial sum of $25,236.

May we advise you the bonds most suited for the start of this estate?

R. G. CHRISTY & CO., LTD.
INVESTMENT BANKERS
Times Building Victoria, B.C. Phones 375 - 376

We Have Many Offerings Which Insure

Safety of Principal and Interest

Inquiry Invited.

Gillespie, Hart & Todd, Ltd.
711 Fort Street Victoria, B.C. Phone 2140

VICTORY BONDS
Should now be exchanged for longer term securities.
Consult us for full particulars of a long term Government Bond selling to yield over 5%.
Royal Financial Corporation, Ltd.
8 and 9 Winch Bldg. 640 Fort Street Phone 1349

Federal Securities, Ltd.
MINING BROKERS
Fiscal Agents for Malaspina Mines, Ltd.
Dealers in All of the Stocks Quoted on the Local Stock Exchange
123 Pemberton Building Phone 1570

Week's Clearing

WINNIPEG, Oct. 29.—The following are the bank clearings for the principal cities of the Dominion of Canada for the week ending today, as compared with the corresponding period a year ago:

	1925	1924
Halifax	$ 2,727,965	$ 2,808,679
St. John	2,641,297	3,070,638
Moncton	833,181	771,959
Sherbrooke	706,097	893,908
Quebec	4,614,562	2,392,866
Montreal	104,636,981	84,712,092
Ottawa	2,260,087	4,986,217
Kingston	834,886	686,462
Peterboro	781,866	799,664
Toronto	28,617,384	98,406,117
Hamilton	6,862,169	4,468,862
Brantford	888,151	779,990
London	3,488,646	3,348,666
Kitchener	684,911	644,788
Windsor	3,422,986	2,774,119
Fort William	748,019	897,808
Winnipeg	66,871,164	70,321,648
Brandon	661,888	316,260
Regina	2,868,972	4,727,371
Moose Jaw	1,929,698	1,412,466
Saskatoon	3,164,666	1,786,200
Prince Albert	386,361	398,768
Lethbridge	476,722	366,228
Calgary	7,049,306	7,289,410
Edmonton	6,198,046	9,046,980
Medicine Hat	198,088	314,918
New Westminster	684,607	364,386
Vancouver	16,234,810	15,156,810
Victoria	2,020,260	1,372,393

New Incorporations

New companies granted incorporation in British Columbia during the last week, according to a statement issued yesterday by the provincial registrar of companies, were as follows:

Mountain Pine Mills, Ltd., $25,000, Vancouver; private.

Case Cartage & Fuel Company, Ltd., $10,000, Prince Rupert; private.

Welsh Anthracite Limited, $50,000, Vancouver; private.

Crowe's Retail Service Limited, $10,000, Kimberley; private.

Bonanza Holding Company, Ltd., $200,000, Vancouver; private.

Marmon Vancouver Finance Corporation, Ltd., $50,000, Vancouver; private.

Western Textiles Limited, $100,000, Vancouver; private.

Merritt Mines Ltd.
N. P. L.
Started to Ship High-Grade Ores to Smelter
Shares now 15¢
Increase in price shortly to 25¢
Thomas, King & Co.
LTD.
510 Hastings St. W. Sey. 2378, 6788
Vancouver
Or Your Broker

SILVER MARKETS

NEW YORK, Oct. 29.—Bar silver 71. Mexican dollars 54 1-2.

At London

LONDON, Oct. 29. — Bar silver 32 15-16d per ounce.

Who will take the Wheel?

"Who will take the wheel when you have let go, who will pilot the ship of your estate safely for your heirs?" In this Corporation you have a pilot with a long and successful record of this work; it has taken over the wheel of many a ship and guided it to its destination in safety. Secure its services as your pilot by naming it as the Executor and Trustee of your Estate.

Consult us about your Will. All interviews treated in strict confidence.

Symbol of Service and Safety

The TORONTO GENERAL TRUSTS CORPORATION
Vancouver Office: Corner Seymour and Pender Streets
H. C. HEWETSON, Manager

Important Notices, Employment, Business and Professional Directory, Wants, Etc.

The Daily Colonist

INDEX TO CLASSIFIED ADVERTISEMENTS

For the convenience of those who wish to refer to any special advertisement in the Classified Columns, the following list has been alphabetically arranged, and each classification furnished with a number, viz.:

COMING EVENTS 1
MALE HELP 2
TEACHERS WANTED 56

The numbers shown on the right side of each heading appear in consecutive order in the columns. The alphabetical arrangement is not consecutive.

Acreage—For Sale 65
Acreage—To Rent 50
Acreage—Wanted 43
Agents—Wanted 53
Announcements 1-A
Autos for Hire 30
Automobiles 28
Business Opportunities 54
Billiards and Pool 53
Boats and Launches 58
Business Directory 57
Coming Events 1
Cycles and Motorcycles 29
Church Notices 97
Dancing 5
Dressmaking 9
Educational 6
Farms for Rent 43
Farms for Sale 67
Farms Wanted 43
Flats and Apartments to Rent 21
For Sale—Miscellaneous 12
Furnished Rooms Wanted 17
Furnished Rooms to Rent 18
Financial 61
Houses for Sale 35
Hotel Directory 53
Housekeeping Rooms to Rent 19
Lost and Found 2
Music 7
Violin 7a
Singing 7b
Piano 7c
Miscellaneous 10
Money to Loan 62
Personal 59
Professional Directory 38
Property for Sale 44
Property Wanted 42
Poultry and Livestock 57
Room and Board 15
Room and Board Wanted 16
Summer Resorts 41
Societies and Lodges 55
Situation Wanted—Male 4
Situation Wanted—Female 5
To Rent—Houses 25
To Rent—Furnished Houses 26
To Rent—Miscellaneous 11
To Exchange 8
To Lease 54
Teachers Wanted 56
Timber Brokers 66
Wanted—Male Help 2
Wanted—Female Help 3
Wanted to Rent—Farms 43
Wanted to Rent—Acreage 61
Wanted to Rent—Flats and Apartments 35
Wanted to Rent—Houses 24
Wanted to Rent—Furnished Houses 25
Wanted to Rent—Miscellaneous 32
Wanted—Housekeeping Rooms 20
Wanted to Buy—Houses 46
Wanted to Borrow 64

CLASSIFIED ADVERTISING RATES

One and one-half cents a word each insertion, nine cents a word a week, with a minimum of 12 words; cash with order. No advertisement accepted for less than twenty-five cents.

Death and Funeral Notices, $1.50 first insertion, $1.50 for each additional insertion. Marriages, Card of Thanks and In Memoriam Notices, $1.50 per insertion.

Birth Notices, $1.00 per insertion.

Business or Professional Cards of four lines or under, $5.00 per month. Additional space at $1.25 per line per month.

BIRTHS, MARRIAGES, DEATHS

MARRIAGES

WATSON-ROBINSON—At the First Presbyterian Church, San Francisco, by the Rev. K. G. Murray, Arthur M. Watson, youngest son of the late George Watson, Dundee, Scotland, to Helen Robinson, daughter of Dr. Alexander and Mrs. Robinson, of Victoria, B.C.

IN MEMORIAM

NEARY—In ever loving memory of our beloved son and brother, Michael J. Neary (Tony), wireless officer on the ss. Galiano, lost on the West Coast October 30, 1918.

We miss you every day, dear son,
But humbly say
"Thy will be done."

Eternal rest grant unto him, O Lord, and let perpetual light shine upon him.—R.I.P.

Inserted by his surviving parents, brothers and sisters.

IN MEMORIAM

ORDANO—In ever loving remembrance of Austin Rudolf Ordano, of the ill-fated H.M.C.S. Galiano, which foundered on October 30, 1918.

A precious one from us has gone,
A voice we all loved is stilled;
A place is vacant in our home
Which never can be filled.

To memory ever dear.

FUNERAL DIRECTORS

SANDS FUNERAL CO.
Office and Chapel, 1612 Quadra Street
Phones 3306 and 6035

WE naturally want our loved ones cared for by one whom we know, one who understands, one who is competent, one who sympathizes.

THOMSON FUNERAL HOME
1625 Quadra Street.
Night or Day Phone 498

We make every effort that every funeral conducted by us will add to the immeasurable good-will and prestige that we now enjoy.

MONUMENTAL WORKS

J. MORTIMER & SON—Stone and Monumental work. 759 Courtney Street. Phone 6602.

STEWART'S MONUMENTAL WORKS LIMITED. Office and yard, corner May and Eberts Streets, near Cemetery. Phone 4617.

COMING EVENTS 1

CONCERT, Lake Hill Community Hall, Wednesday, Nov. 4th, 8 p.m., by the Victoria Boys' Orchestra and other artists.

DR. Craven has returned and will lecture in the Women's Institute, Room 5, Sayward Block, on Saturday, at 8 p.m., and on Sunday, at 11 a.m., same room.

GREAT War Veterans' Association—Fifth annual Poppy Ball, Empress Hotel, Armistice night, Wednesday, November 11, 9-2. Zala's 9-piece orchestra. Tickets limited, obtainable Empress Hotel, and Secretary G.W.V.A., $1.50.

MASQUERADE, Caledonia, October 31. Don't miss it. The orchestra will surprise you. Prizes. 8.30-12. Ladies 25c, gents 50c.

NEW Friendship Club dance, Saturday night, in the K. of P. Hall. We make an important announcement this week. Will you be there? Charlie Hunt's 4-piece orchestra. Gents 50c, ladies 25c.

PAST Chief Ranger's Court, No. 1—First anniversary dance, Friday, Oct. 30. Lerman's orchestra. Refreshments. 8:30 to 11.30. 25 cents.

RUMMAGE sale, for S.P.C.A., Saturday, 9.30, at 517 Johnson St.

THE Victoria Quoit Club will hold Scotch dance Friday, October 30, at 8 o'clock, in the Orange Hall. Gents 50c, ladies 25c. Refreshments.

THE "Spaniards" supper dansante every Wednesday and Saturday evening. Hoot Owl Orchestra in attendance.

WANTED—MALE HELP 2

EXPERIENCED shoe salespeople wanted at once. Apply Wm. Cathcart Co., Ltd., 1208 Douglas Street.

LOCAL salesmen in every town or district to devote part or full time to handling specialty proposition. Every business concern a prospect. A money-making opportunity which could be made permanent. Investigation will pay you. Apply Box 557, London, Ont.

MOTOR SCHOOL
NIGHT CLASS STARTING

ON Monday, Nov. 2. All branches of motor mechanics taught. Enroll any day.
International Engineering School
510 View Street

INTERNATIONAL MOTOR SCHOOL
510 View Street

WE are specializing in training boys for motor mechanics. Low fees. Get your boy started now. Help him to get started in life.

4TH-CLASS engineer for sawmill, investment of $600 required. Box 4364, Colonist.

FEMALE HELP WANTED 3

HAIRDRESSING, and all beauty culture, taught by experts; classes now starting. 114 Woolworth Building. Victoria Hairdressing College.

HOUSEKEEPER immediately. Strictly modern home. Two bachelors. Phone ....

FEMALE HELP WANTED 3
(Continued)

STRONG girl for general housework. Good wages. Phone 6020R.

WANTED—Men and women to earn $5 to $15 weekly in spare time at home. No canvassing. Regular pay cheques. Write Auto Knitter Hosiery Company, Toronto, Dept. 3C.

WANTED—General servant; sleep out. Apply Mrs. J. C. Pendray, 241 Belleville Street.

WANTED—Experienced parlormaid, references. Apply Mrs. Selden-Humphries, 931 Shasta Place.

WANTED—Woman for general housework and light cooking, family of two. Apply Mrs. Rose, 536 Cornwall Street, Fairfield, Victoria.

WANTED—Capable woman to look after two children aged 4 and 2 years, to wash dishes and make herself generally useful. No housework. Live in. Box 4326, Colonist.

SITUATIONS WANTED—MALE 4

ALL kinds of work undertaken by day or contract. Phone Gordon Head 15X.

ARE you worried with your books? Employ an expert when you can't afford regular help. P.O. Box 231, Victoria.

BUILDER'S helper needs work of any description, excavating, pipe fitting, etc. Phone 5444L2.

EXPERIENCED carpenter now ready to take another contract for houses, garages or other buildings, anywhere. Box 4314, Colonist.

GARDENS cleaned up and put straight, any work done. Phone 5378R.

IF you want a carpenter, phone Secretary of local union, 7310L.

SITUATIONS WANTED—FEMALE 5

CAPABLE cook-general seeks position with small family. Box 4025, Colonist.

COOK wants position in small family. Phone 5475L.

LIGHT housework or chambermaid work by day or hour. Phone 2466Lt.

STEADY charwoman wishes work, from 8 a.m. to 3 p.m. Box 4355, Colonist.

WANTED—Post as housekeeper, by experienced Englishwoman. Box 12, Courtenay.

EDUCATIONAL 6

ALL SPROTT-SHAW (Commercial) Departments of instruction, night school, are now operating, and new pupils are being admitted each Monday. ROCKLANDS ACADEMY (Collegiate) Fall term. Telephone 29 or 504 for prospectus. James H. Beatty, managing director.

AT THE B.C. Dramatic School—Elocution, public speaking. Phone 164.

BACKWARD pupils attend evening homework classes. Mahon Block, Government Street.

COACHING first year High School or backward pupils. Phone 2616L.

COLLEGIATE SCHOOL, Victoria, B.C.—Preparatory school for boys. Individual attention. Prospectus on application. Phone 05.

ENGINEERS coached for certificates. W. Winterburn, 661 Central Building.

ELOCUTION—Gold Medalist B.C. Musical Festival, 1925; studied with
MRS. WILFRID ORD,
trained expert teacher and elocutionist. 1716 Fairfield Road. Phone 4613Y.

MISS MARION HENLEY—Technique of Elocution and Public Speaking. Studio, 1335 Foul Bay Road. Phone 7806R1.

SHORTHAND SCHOOL, 1011 Government Street. Business subjects, thorough tuition. E. A. MacMillan, principal. Phone 374.

MUSIC 7

BANJO, MANDOLIN, GUITAR, and all stringed instruments taught by W. G. Plowright, 1116 Broad Street. Phone 1536. Res. phone 1111Y1. Hours, 1 to 9 p.m., except Saturdays.

COLUMBIA School of Music—Courses in singing (Italian method); piano, violin, theory, elocution. Pupils' monthly recital. Phone 7276. 1109 Broad Street. Those wanting special hours should reserve at once.

DOROTHY FRANCES, violin and piano studio. 2056 Oak Bay Avenue. Phones 3453R4, 4662L2.

DOMINION Academy of Music, Cook and Fort, reopened September 21. Principal, Madame Webb, M.I.S.M. Phone 1561.

FLETCHER MUSIC METHOD (simplex and kindergarten). Claira S. Dohla, teacher. Phone 5555.

MANDOLIN taught, 50c per lesson. Box 4746, Colonist.

VIOLIN

DRURY PRYCE Violin Studio, 1414 Douglas Street. Phone 1444.

ERNEST SEMPLE, violinist and teacher. Phones: Studio, 2647 and Res. 3105.

PIANO

ADAM BOYD, Piano, Singing, Theory. 1306 Yates Street, $4.50 per month. Phone 6627L.

CHRIS WADE, piano and theory. Elementary and advanced pupils. Phone 4538R.

PIANO lessons $3 per month. Success guaranteed. Box 4961 Colonist.

REGINALD COX, L.Mus., McGill—Pianoforte and theory. Studio, 1416 Fernwood Road (near Yates). Phone 2362.

'CELLO

FRANK BALAGNO, 'cellist and teacher. Studio, 815 Princess Ave. Phone 5358R.

TO EXCHANGE 8

EXCHANGE 7-room fully modern house, full cement basement, furnace, tubs, for 5 or 6-room bungalow. Phone 7783R.

IF you have anything to trade, come and see me. I have a large list to pick from. F. F. Hiegs, 208 Pemberton Bldg.

DRESSMAKING 9

DRESSMAKING, blouses, kimonas and alterations promptly done. Room 13, 1071½ Yates Street.

DRESSMAKING by day or at home. Marie Thompson, 9 Linden Apartments. Phone 6039L.

LADIES' hats made, stylish and reasonable; fancy flowers. Mrs. Perry. 6071L.

SMART hats made to order. Renovating. Lessons given. Miss Crossen. 603L.

MISCELLANEOUS 10

ARTISTIC decorating, painting, paperhanging, kalsomining. Get my Winter price. Phone 6065R.

ALL your trash will bring you cash, such as rags, bottles; also tools, stoves, furniture, or anything else. We call anywhere and pay best prices. Phone 9156.

ANYTHING in house repairs. Roofs repaired and tarred. Work guaranteed. Estimates free. Phones 7276, 3249L.

EVERYTHING in umbrella re-covers and repairs. Carver & Son, 527 Fort.

FOR block wood, 12 or 16-inch lengths, $7.50 a cord, phone 7684R1.

GLAZING, painting, paperhanging, kalsomining. J. J. Ross, 884 Pembroke St., corner Quadra. Phone 5202.

GET your roofs oiled, tarred or shingled before the rains start. Charges reasonable; work guaranteed. Phone 1109R.

NEW invention to the Tone Arch one-string violin. Easy to play, wonderful tone. Bert White. Phone 3084R2.

PLACE orders now for Christmas Greeting Cards and be assured of early delivery. Dozens of beautiful styles to select from, with envelope to match. Call and see them today. The Colonist, Commercial Department, 1211 Broad Street. Phone 167.

PAINTING, paperhanging and kalsomining. F. H. Ross. Phone 4313.

PRINTING, rubber stamps and seals. Phone 190. Sweeney, McConnell, Ltd., 1015 Langley Street.

SAWS, all kinds, filed, set, gummed, etc. Phone W. Emery, 1507 Gladstone Ave.

THOS. PLIMLEY, Ltd., for guaranteed used cars and trucks. Liberal terms. Phone 697.

WIRE fencing and general contracting. James & Rant, Ltd. 935 Cormorant Street.

TO RENT—MISCELLANEOUS 11

REAL Estate office to rent. Vacant October 15. Apply to D. Fraser, Colonist Office.

FOR SALE—MISCELLANEOUS 12

CLOTHING, FURS, ETC.

BOY 16 or 17, good tweed coat and vest and pullover, $3. Various other sweaters. Phone 3237R.

GABARDINE rain coat, hardly worn, medium, $5.35. Phone 7544R.

MUSICAL INSTRUMENTS

A DRUM outfit, cheap; saxophone, $75; new cornet, $13, orgeon, $25, $30 and $45; ukulele. Hickling, 741 Pandora.

A COLUMBIA Grafonola for sale, good as new, mahogany finish; also two dozen records; cost $70, will sell for $35. Apply Box 4754, Colonist.

FOR Sale—Edison diamond disc phonograph and 36 beautiful records, cost $186, take $46 or nearest offer. Phone 7864R.

NORDHEIMER player-piano, mahogany case, guaranteed as good as new; 46 records, for quick sale, $475. Island Exchange, 733 Fort St.

SPLENDID Edison amberola, table grand, Spanish mahogany, 100 records, $35. 1462 Cook St.

FURNITURE

BARGAIN—Fine wardrobe with drawer, A1 condition, only $11.55. Oddy's, 1512 Douglas Street.

BARGAIN—Fumed oak buffet, fumed oak extension table to match; the two, $45. Carter's, 924 Bay St., corner Government.

CARPETS, every description, guaranteed clean and sterilized. Largest stock in city. See ours before purchasing. Island Window and Carpet Cleaning Co., 917 Fort Street. Phone 3915.

HANDSOME mahogany dining suite, 6-ft. ext. table, 6 diners up. in morocco, large china cabinet, just like new; complete, $225. Island Exchange, 733 Fort St.

MAGNIFICENT Chesterfield suite, 4 pieces, up. in high-grade tapestry, in fine condition, $175 the lot. Island Exchange, 733 Fort St.

SNAP—W. K. continuous post bedstead, coil spring and Restmore mattress; good condition; only $12.50. Oddy's, 1312 Douglas Street.

SOLID oak hall stand, with large bevelled mirror, in good condition; only $15.55. Island Exchange, 735 Fort Street.

HOTELS—CLUBS—STORES

SPECIAL, heavy wool rug, Austrian make, 25 ft. x 55 ft.; a bargain. Also other sizes and qualities for sale. Carpetaria Co., 631 Fort Street. Phone 1435.

RADIO

RADIO—5-tube Ultradyne set in walnut cabinet, with tubes, phones and loud speaker, $175. Phone 655.

MISCELLANEOUS

AN Ideal Xmas Gift Bargain—An encyclopaedic bargain. Winston's Encyclopaedia, last edition, ten volumes; cost $64. Price for cash $30. Apply 54 Winch Building, City.

AN Ideal Xmas Gift—An encyclopaedic bargain, Winston's Encyclopaedia, last edition; ten volumes; cost $64. Price for cash $35. Apply 34 Winch Building, City.

A1 CORDWOOD, $6; fireplace, heater, furnace wood, $7 to $7.50. Phone 4886Y.

BINOCULARS, by Aitchison, London, Eng., 6 power, with case, like new; bargain, $25. Island Exchange, 739 Fort St.

BABY Carriage Exchange, 643 Fort Street. We make to order, and repair. Painting, retiring, hoods recovered. Phone 4810R6.

CRYSTAL GARDEN
BEAUTY PARLOR
(Under management of Miss Smith)
Now open for general hairdressing business.
HOT SEA WATER AND TURKISH BATHS A SPECIALTY

DARWIN tulip bulbs of quality. Prices on request. Alex. Scott, P.O. Sub. 3, Victoria.

DROPHEAD sewing machine. Special, only $15.50. 718 Yates.

ELECTRIC sewing machine (used), $45. 718 Yates.

ELECTRIC Violet Ray generator (used). Phone 5575R1.

FEED grinder, by Fairbanks-Morse, with motor, belt, switch boxes and 20 ft. conduit. The lot, $55.00. Island Exchange, 736 Fort Street.

FALL IS THE TIME THE WISE MEN PLANT
Order your Fruit Trees and Roses now before the rush.
Don't leave your planting till the Spring.
WE HAVE EVERYTHING FOR THE GARDEN OR ORCHARD
Send for new price list, free. Do it now.
LAYRITZ NURSERIES, LTD.
Wilkinson Road Victoria, B.C.
Phone Colquitz 16R

FOR Sale—English shotgun, 12-gauge, D.B., $35; mandolin-banjo, in case, $17.50, banjo, $13.50, boat spirit compass, $7.50; 6-power prism glasses, $27.50; 4-tube Radiola, $36; 2-tube Reinhart radio, $32.50; diamond ring, single stone, $27.55; gents' solid gold vest chains, $3.75; outer tires, new, $1.65; inner tubes, 75c; solid leather suitcase, $15.50; boy's bicycle, $11.50; gent's bicycle, $14.50; spectacles, fit any sight, 75c. Jacob Aaronson's New and Second-Hand Store, 531 Johnson Street. Phone 735. Four doors below Government Street.

FOR Sale, pram, very cheap. Phone 3335L.

FOR Sale—Cream rattan baby carriage in excellent condition. Cost $60, sell for $35. Phone 6471Y.

FOR Sale—English baby buggy in very good order, $13.55 cash. Phone 5545L.

GREETING Cards for Christmas and the New Year, latest designs and styles. Prices to suit all. The Colonist, Commercial Department, 1211 Broad Street. Phone 197.

HAND propelled wheel chair for sale cheap. Phone 3361L.

LANTERN slides (colored) on Pilgrims' Progress and Life of Christ; also lantern, no reasonable offer refused. Phone 7553X.

MALLEABLE steel range, $2 per week. Phone 4039. 1424 Douglas Street.

POSITIVELY the best buys in town—Crockery, glassware, pails, washtubs, kettles; all marvelous values. Brown tea pots from 15c. 2617 Douglas, corner Pembroke.

RANGES sold, repaired, traded, moved, connected; coils made. Southall, 732 Fort Street.

SILENT salesman and counter. Apply 951 Manchester Road, or phone 5524R.

SLABWOOD for sale in 4-ft. lengths at $6 a cord f.o.b. cars Victoria, cut at our inland mill at Duncan. Apply Mayo Lumber Co., Ltd., Duncan, B.C.

SACRIFICE sale of sewing machines, $15 and up. 718 Yates.

4-HOLE cook stoves, heaters and ranges at Mac's Store, Store Street.

Established 1903.
"Advertising is to business as steam is to machinery"
BUY
BRITISH
GOODS
Anything
and everything
you need
in your home,
to eat,
and to
wear, can
be bought
within the
Empire.
Study your
home town
first; your
Province next,
but in any
event DEMAND
British made
products. You
can, and
should, help
make the
British Empire
self-
supporting.
There are
none better
than British
goods.
NEWTON
ADVERTISING
AGENCY
Advertisement Writers and Advertising Contractors
Multigraph and Mimeograph Circular Letters and Postcards. Addressing. Mailing. Rates Quoted for Local, Dominion and Foreign Publications.
Suite 24, Winch Building. Phone 1915.

WANTED—MISCELLANEOUS 14

ABSOLUTELY HIGHEST PRICES PAID for rags, bottles, tools, stoves, furniture, or anything you wish to dispose of. We call anywhere, any time. Phone 4156.

ABSOLUTELY best cash prices paid for ladies', gentlemen's and children's good class DISCARDED CLOTHING. Phone 2683, or call Mrs. Wardale, 1606 Douglas St.

ALL junk you have, the Veteran Junk will buy. Phone 2921.

DIAMONDS and old jewelry. Aaronson's, 931 Johnson Street. Phone 735.

Double Service in Want Ads

You can telephone your answers as well as your classified advertisements to The Colonist. Readers are often interested in Want Advertisements that do not carry the names or addresses of advertisers, but a Colonist box number. For the accommodation of those readers who find it inconvenient to write an answer, and to serve the advertiser better, we will take replies to Box Numbers over the telephone.

The Colonist Service is available from 8 a.m. to 10 p.m., excepting Sundays. Phone 11.

WANTED—MISCELLANEOUS 14
(Continued)

DON'T hesitate—Phone 5463 if you have any furniture you wish to dispose of. Our representative will call and offer correct prices. Island Exchange, 733 Fort St.

GENTLEMEN'S DISCARDED CLOTHING BOUGHT
BEST PRICES PAID—WE CALL
SHAW & CO.
755 FORT STREET PHONE 401

HIGHEST cash prices paid for shotguns, carpenters' tools, trunks, bicycles and radio sets, etc. Jacob Aaronson's New and Second-Hand Store, 331 Johnson St. Phone 735. Will call at any address.

HIGHEST cash prices paid for good-class furniture, carpets, ranges, china and silverware. Oddy's, 1512 Douglas Street. Phone 5663.

I WILL buy anything you have to sell—Furniture, pianos, etc. Phone 3333.

MRS. JOWITT, 521 Fort, phone 5154, buys and sells ladies', gent's and children's discarded clothing, antiques, silver, etc.

OLD artificial teeth bought (any condition). Highest prices sent by return mail. R. Dunston, P.O. Box 345, Vancouver, B.C. Established 35 years.

PHONE 6166—WE PAY BEST PRICES for bottles, rags, tools, stoves, furniture, or anything else you wish to dispose of. We call anywhere, any time. Try us.

RAGS, bottles, furniture, old clothes, junk, etc. Best prices. Phone 5975L.

VICTORIA JUNK AGENCY CO.
We Buy Junk
1515 Wharf Street Phone 1636

WANTED—Pair tapestry or valour curtains. Phone 6173X.

WANTED to Buy—A cottage piano, cheap. Box 4635, Colonist.

WE will sell your surplus jewelry on commission. Peets, manufacturing silversmith and jeweler, 613 Yates.

ROOM AND BOARD 15

A FEW vacancies at Alexandra House. Excellent cuisine, moderate rates. Phone 2578.

A COMFORTABLE room, good board; every home comfort. Moderate terms. Phone 5791L.

AT Twinooks, 1075 Verrinder, Oak Bay Junction — First-class board-residence. 5175L.

AN ideal home—Tanjure Lodge, 540 Fairfield Road; steam heat. Phone 5066X.

A COMFORTABLE furnished room; board optional; home cooking. 651 Burdett. Phone 3553.

ATTRACTIVE Winter rates, English cooking, furnace, home comforts. 925 Humboldt. Phone 5762O.

AT Firwood Lodge, 605 Cook Street—First-class board-residence. Phone 1166.

AT KIMORLEY—Board and room; good home cooking. 335 Superior Street.

BON ACCORD, 845 Princess, close in; moderate; white cooking. Phone 4662.

COSY front bedroom, downstairs; grate; board optional. 1415 Fort. Phone 7287R.

COMFORTABLE room and board, with private family. For particulars, phone 5364R.

COMFORTABLE room and board, furnace, close in; reasonable rates. 1924 McClure Street. Phone 1050X.

LADY, with girl, eight, nice home in Oak Bay, offers board-residence to one or two paying guests. Box 4263, Colonist.

THE CECIL

RESIDENTIAL and transient; moderate; good board. 1322 Blanshard. Phone 1615O.

TO Let—Room and board, breakfast and dinner, $35 per month. Phone 2745X.

1050 SOUTHGATE — Select room and board. Close to car, city. Phone 6373L.

FURNISHED ROOMS TO RENT 18

AT 517 Government Street—Nicely furnished rooms, kitchenette. Phone 195Y.

FAIRFIELD HOTEL

CENTRALLY located, opposite City Hall; clean and quiet; hot water and well heated, reasonable rates. Some housekeeping rooms. Phone 2352O. H. A. Lineham, proprietor.

CLOSE James Bay Hotel, 509 Toronto—Select rooms, running water, kitchenette. Phone 5006Y.

BEVERLEY BUILDING, 724 YATES ST.

LOOK for the big electrical sign "Beverley" when seeking your Winter home. We have the nicest, most homey, clean, centrally located, furnished and unfurnished rooms in the city; with or without private bath. Unlimited electric light, hot water, steam heat, elevator, gas. Managed by Jas. A. Griffith. Phone 9476L.

RITZ HOTEL, 710 Fort—Suites, single rooms, fully modern; central; elevator. Phones 51 and 52.

RESIDENT or transient guests—Comfortable rooms, central, strictly clean and fully modern, good service; reasonable rates. Montrose, View and Blanshard.

HOUSEKEEPING ROOMS TO RENT 19

AT 459 Quebec Street—Furnished housekeeping and single rooms, heated, fireplaces, gas, phone.

AT 1515 Quadra Street, housekeeping rooms, electric light, gas, every convenience. Close in.

AT 836 Pandora—Spotlessly clean housekeeping apartments; boiling hot water; $3 to $5 weekly, close in. Phone 7666L.

BLACKPOOL LODGE—Mrs. Potter, 312 Dallas; facing sea. No objection to children.

CLEAN furnished housekeeping rooms, flats, cabins. 1039 Hillside.

DELHI HOTEL—Housekeeping and single rooms. 517 Yates St., Mrs. Shelton.

HOUSEKEEPING rooms, also furnished rooms; gas for cooking. Phone 6604L.

HOUSEKEEPING rooms, electric light, hot and cold water, steam heat, gas, elevator service, $6 to $19 per month. The Griffith Co., Ltd., Hibben-Bone Bldg. Phone 1462.

HOVE LODGE — Housekeeping rooms. Phone 7580O. 610 Michigan and Menzies.

SUITE of housekeeping rooms, ground floor; central. 633 Yates Street.

TWO-ROOM housekeeping suite, furnished, to rent, clean and bright; also single room with kitchenette. 837 Pandora Ave.

FLATS AND APARTMENTS TO RENT 21

AT Morrison Apartments, Hilda and Chester, Fairfield — Well-furnished suite or unfurnished; heated, also fireplaces.

AT Stanley Apts., Linden Ave.—Sunny, well-heated, unfurnished suite, never vacant.

AT 915 Vancouver, self-contained suite, single rooms, good heating arrangements, furnace.

AT Linden Apartments, May St.—Large 3-room suite, facing south. 3066L.

A COMFORTABLE 4 or 5-roomed apartment, furnished or unfurnished; moderate. Separate entrances. Low rent to reliable tenant. 1748 Fort Street.

AT Belwil Apartments, 2010 Douglas St., a furnished 5-roomed suite; cosy, warm and quiet. $14, light and heat included.

ALACK!—Why be a slave to cooking and dishwashing when you may enjoy the Winter in comfort at
THE JAMES BAY HOTEL
Moderate Inclusive Rates Phone 2304

FLATS AND APARTMENTS TO RENT 21
(Continued)

AT Mount Edwards, Vancouver Street—furnished flat for rent. Phone 2842.

AT Cyn-Do-Myr, 426 Michigan Street—Largest and best furnished four and five-room apartments in the city. Phone 3237L.

AT Leland Apartments, 3612 Douglas Street—Modern, cosy, three-room furnished suite.

AT the Normandie Apartments, Cor. Cook and Balmoral, furnished suites for rent.

AT Olympic, corner Cook and May—Comfortably furnished two and three-roomed suites.

BEACON Hill Apartments, 431 Vancouver Street—Furnished suite, bright and attractive, heat and water supplied, every convenience. One block from Beacon Hill Park.

BY far the cosiest suite in town, self-contained, central. Apply 1721 Quadra.

BELL Apartments, 1051 Cook Street. Furnished and unfurnished suites. Apply Suite 4.

BELL Block, Oak Bay—Choice suites to rent, steam heated. Apply No. 1.

BROADWAY APARTMENTS, 442 Superior (near Parliament Buildings), attractive, modern, comfortably furnished suites.

BELLEVUE COURT, Oak Bay—Furnished apartment, with bathroom, everything new, steam heated. Phone 5736.

COMPLETELY furnished flat; pretty sitting-room, sleeping accommodation for two, private bath, kitchen and dressing-rooms; rent $30. Mount Douglas Apartments. Phone 573.

FAIRFIELD, sunny 5-roomed unfurnished flat, heated. Garage. Rent, $37.50. Carlton Realty Co., Phones 4805-5655, evenings.

FURNISHED apartments, every convenience. 430 Superior Street. Phone 5743O.

JAMES Bay, 533 Toronto, well furnished apartment, every convenience, garage. Phone 6006Y.

ROSTREVOR, 1145 Oscar Street, Fairfield, well furnished suite, also single room. Phone 1426.

SAVOY Mansions—Furnished and unfurnished suite. Phone 1351.

ST. HELEN'S, 633 Courtney St. (opposite Cathedral)—Housekeeping rooms and apartments. Rooms for transients. Phone 6881O.

THE Kensington, 516½ Pandora Avenue. Suite for rent; adults only. Phone 5405O.

"THE GRANGE," 650 Linden Avenue—Furnished rooms and suites, steam heat, hot and cold water in bedrooms. Phone 2155.

UNFURNISHED suite, first floor, separate entrance; heat supplied; Fernwood and Fort. Phone 2147R.

600 GORGE ROAD, 16 minutes from Hudson's Bay—Nicely furnished apartment, $15. Phone 1667R.

3 ROOMS, bath, gas heat, at 1605 Southgate Street, a few minutes' walk to town. Rent $35.50 per month.
P. R. BROWN & SONS, LTD.
1112 Broad Street Phone 1076

SYLVESTER APARTMENTS
Furnished Housekeeping Rooms
Single or En Suite
Steam Heat—Hot and Cold Water
Sylvester Block, 715 Yates St. Phone 5583O

TO RENT—HOUSES 25

PEMBERTON & SON

NEWPORT AVE.—Modern 5-room bungalow; good position; early possession $35.00
525 Dalton St., Esquimalt—5-room bungalow $25.00
2635 Belmont Ave.—5-room newly decorated bungalow $35.00
2520 Avebury St.—5-room newly decorated bungalow $32.50
543 Esquimalt Rd.—4-room cottage $16.00
1024 Redfern St.—5 rooms $25.00
Clive Drive—Partly furnished 4 room bungalow $35.00
625 Fort St. Phone 255. Victoria, B.C.

CLOSE IN—Compact seven rooms, good locality; excellent condition, modern, grate, tubs, range and gas plate connected for sale. Phone 6514X.

EIGHT-ROOM house, fully modern, good condition; vacant November 1. Apply phone 5335R.

FOR Rent—Four-roomed cottage, north of Douglas; ½ acre, small fruits and apple trees; hen house holds about 50 hens or more; $10 per month. Old Country Shoe Store.

FIVE-ROOM bungalow, James Bay, $50. Phone 7539X.

FOR Rent—Six-room house, modern, $36. Apply to D. Fraser, Colonist Office.

FIVE-roomed modern house, Victoria Avenue and Windsor Road; garage. Vacant November 5. Rent $27.50. WISE & CO., LTD., 105 Pemberton Building.

FOR Rent—Six-roomed house, 1725 Bay Street, near Jubilee Hospital; newly decorated. Rent $15 month. WISE & CO., LTD., 105 Pemberton Bldg.

NORTH Quadra, six-room house, half-acre lot in fruit trees. Small stable.
J. N. HOLLAND
205 Pemberton Blk.

SIX-room modern house, James Bay; furnace; good condition; $27.50. Modern seven-room semi-bungalow, Oak Bay; furnace; $37.50. H. Amphlett, 212 Union Bank Bldg. Phone 5500.

TO Rent—Seven-room house, with garage, in Fairfield District; furnace, cement basement, rent $26 per month. Lee, Parsons & Co., Limited, 1222 Broad Street.

1065 RICHMOND Ave., 5-roomed bungalow, two bedrooms, gas stove; garage; and fruit. 136 Joseph St., 6-roomed semi-bungalow, furnished. Four and five-roomed bungalows, $15 and $15.
MUTUAL REALTY
415 Sayward Building

5-ROOM house, modern, close in, with gas; adults. Apply 766 Rupert Street.

6-ROOM house, 454 Hillside; clean and bright; $17, including water. Phone 2566L.

5-ROOMED cottage, close Skating Arena, also 2-roomed cottage. Apply 1954 Bordett Ave.

4-ROOMED cottage, with garage, for rent cheap. Burnside Road. A. S. Barton, 119 Pemberton Bldg.

2635 BLANSHARD ST., between Hillside and King's Road—Six-roomed bungalow, with gas, linoleum, electric fixtures, garage and nice garden; rent $25 month. Apply 715 View Street.

TO RENT—FURNISHED HOUSES 26

A MODERN house of 10 rooms; hot water heating, exceptionally well furnished; short term or lease. The Royal Trust Company.

A BUNGALOW apartment, 2 bedrooms, modern. 1399 Crescent Road. Phone 7389.

A COMFORTABLY furnished seven-room residence, close to car line; modern in every particular. For Winter months or longer. Immediate possession. Phone 6669L in mornings.

BEACH Drive, Oak Bay, very well furnished house, with 6 bedrooms; furnace and garage, linen and cutlery supplied, for Winter months, $80. Wilmot Place, 7 rooms, 3 bedrooms; furnace; garage; $75.
GILLESPIE, HART & TODD, LTD.
711 Fort Street

CITY limits—Modern bungalow, four rooms, pantry, basement; garden; $25 month. Apply 554 Old Esquimalt Road.

FURNISHED house for rent on lease, $45 per month. Girdwood & Lewis, Ltd., 119 Pemberton Bldg.

FOR Rent—Partially furnished eight-room house, close to town, newly decorated; rent $50. 737 Herald Street. Phone 2138X.

HOUSES furnished and unfurnished, for rent and for sale on easy terms. Fred M. Russell, 1012 Broad St. Phone 4632.

LADY going to California will rent her comfortably furnished 7-roomed house, on Lampson Street, for 9 months, references required. 60 dollars per month. Apply Box 4806, Colonist.

OAK Bay, furnished home, with piano, near car, school and beach. Rent $65. Apply 726 Fort Street.

SEVEN-room semi-bungalow; furnace and gas, well furnished, Fairfield, $45. Seven-room semi-bungalow, well furnished, including piano, furnace; Fernwood district, $40. Very choice Oak Bay home, splendidly furnished, furnace and garage, $50. Five-room bungalow, Cadboro Bay, open fireplace, modern, $25. Two-room cottage on Gorge waterfront, $10. H. Amphlett, 212 Union Bank Bldg. Phone 5500.

TO RENT—FURNISHED HOUSES 26
(Continued)

TO Rent, for six months, from October—Fully furnished, comfortable six-room house, with modern conveniences, including 100 acres of good rough shooting; well situated; $50 per month. C. Wallich, real estate and insurance agent, Cowichan Station, E. & N. Railway.

WELL-FURNISHED ten-roomed house, garage central. Box 5011, Colonist.

WILL lease well-furnished ten-room house, garage; central. Phone 5176L. Box 5011, Colonist.

6-ROOM furnished bungalow, $30. 5-room furnished bungalow, 3-room furnished flat; each, $36. 3-room unfurnished bungalow, 3-room unfurnished flat, each, $30. Fowl Bay waterfront. Phone 7942X.

5-ROOMED modern furnished house (newly decorated), $30. A. S. BARTON, 116 Pemberton Bldg.

POULTRY AND LIVESTOCK 27

POULTRY AND SUPPLIES

FOR Sale—2 Shepherd's purebred rosecomb Ancona 5-months-old cockerels, price $3 each. A. J. Clunk, 565 Wilson St. Phone 7237R.

LIVE poultry wanted. Hillside Poultry, 1467 Lang Street. Phone 1354. We collect.

PULLETS, 5 exceptionally fine Wyandottes, $1.36 each. Mullard, Shelbourne St.

PALMER'S high record pure Tom Barron White Leghorn day-old chicks and hatching eggs at 1929 prices are unsurpassed for value. Can spare a few hundred chicks for shipment. Write for price folder to T. W. Palmer, R.M.D. No. 4, Victoria, B.C., or phone 6555L1.

WHITE Wyandotte breeding pens trapnested hens; qualified R. O. P. hens from $3 up; pedigreed cockerels from $3 up. Elderton Bros., Royal Oak. Phone Colquitz 8X.

WHITE Wyandotte pullets from high record R. O. P. and other trapnested stock. Prices, $2.25 each and up, according to age. Elderton Bros., Royal Oak.

LIVESTOCK

AT stud—Superb Saanen bucks, wonderful milk stock; fee $5. Does called for, transportation reasonable. Jones, 5047R2.

AT stud, Saanen prize buck; goats called for; fee $3. Phone 7524L.

COME to the farm or the Public Market on Saturday to buy your pullets from heavy-laying strain. Seaview Poultry Farm, 432 Dallas Road.

CALVES and beef cattle wanted. Phone 4575R1.

FOR Sale—Good Jersey bull, price $25. Phone Colquitz 52R.

FOR Sale, team blacks (horse and mare), 1,300 lbs., about 7 years. Also driving or riding pony and buggy. Box 4583 Colonist.

FOR Sale—Smart saddle mare, jumper, 15 hands; absolutely sound, gentle, willing, well-mannered; a bargain for $75. For full particulars write Box 347, Duncan, B.C.

FOR Sale—Registered Jersey cows and heifers. Some that have calved, others due to calve, and some drying off. All first-class family cows. Also a number of beautiful Jersey bull calves, sired by a son of Xenia's Sultan from R.O.P. dams, at prices to meet the times. For further particulars or an inspection, call at Glamorgan Farm, Sidney, between the hours of 8.00 and 11 a.m., where these animals can be inspected. Or apply for an appointment to Box 5342, Colonist.

FOR Sale—Team, harness and wagon. Apply J. McClough, Prospect Lake, or phone Colquitz 60M.

YOUNG pigs for sale. John Snape, Glanford Avenue.

DOGS AND CATS

FOR Sale—Purebred collie pups. Phone Colquitz 23M.

FOR Sale—Pedigree Persian kittens, males $6, females $9. Phone 3557R.

FOR Sale, registered Scottish terrier male puppies. Phone 7516Y1.

FOR Sale, cheap—English bulldog, male; fond of children. Phone 1663.

FOR Sale—Purebred Boston bull puppies. Apply 5519 Fernwood Road.

PUREBRED Airedale pups for sale cheap. Phone Gordon Head 7M.

REGISTERED male cocker spaniels, four months; with or without papers. Colquitz, 66L.

THOROUGHBRED pointer pups, 5 months old. Price $15 each; or will exchange for cocker or anything useful. Percy Plimley, Plimley's Garage.

WANTED immediately, springer spaniel pup. Reply Box 4003, Colonist.

WELL-BRED collie pups, 4 months old. P.O. Box 26, Shawnigan Lake.

MISCELLANEOUS

MASSEY-Harris cream separator. Cost $85, take $40, or trade yearling hens. 2455 Saanich Road.

AUTOMOBILES 28

AUTO BARGAINS—Cadillac 8, model 55, in perfect shape, $1,000. Dodge touring, like new, $495. Oldsmobile Sport, $575. Used parts for Light Six McLaughlin, Oakland, Chevrolet. Capital Service, 1052 Fort.

BABY Grand Chev., $375; Dodge touring, $275; Cadillac 8, Model 55 coupe, $666; Nash 7-passenger, $650; Hudson Super Six engine, complete, $150. A large stock of 35x4½ and 37x5 used tires in stock.
PARTS! PARTS! PARTS!
For Cadillac 8, Buick, Hudson, Dodge, Studebaker, Gray-Dort, Hupp, Saxon, Lexington, Overland, Packard, Chalmers, Winton, Willis-Knight, Maxwell and many others. Pacific Auto Wrecking Co., Ltd., 941 View Street. Phone 2539. "Ask for Mr. Jenkie."

EXCHANGE National cash register, value $136, for motor car with starter. Box 4879, Colonist.

FORD light delivery for sale; used one year. Apply Five Points Market, 1275 Oscar Street.

FOR Sale—1924 Chevrolet touring car; excellent condition; snap for quick sale. Phone 3333X.

FOR Sale—Ford Tudor sedan, used one month, small cash payment will handle. Old Country Shoe Store.

OLYMPIC GARAGE
Corner Wharf and Broughton Streets

FOR Sale—One 1924 Ford touring, like new. No reasonable offer refused.
Phone 2345

FEDERAL TRUCKS—Cameron Motor Co., local distributors, 640 Fort St. Phone 0633.

NEW light delivery truck for sale. Will sell my equity of $400 for $300 cash. Box 4031, Colonist.

NEW trucks, used trucks, tractors and trailers. Thos. Plimley, Ltd., Broughton Street, Victoria, B.C. Phone 697.

OWNER leaving city, offers McLaughlin Six, 1923 model, cheap. Used privately only. In best repair. Phone 2467.

STUDEBAKER, seven-passenger model, fresh from paint shop and overhauled, new rear-end and brake linings, perfect order, new top and side-curtains; owner leaving city; $176. Phone 6094L1.

SNAP for quick sale, Durant 4 roadster, beautiful condition, 1925 model, $350. EVE BROS., LTD., 500 Fort St. Phone 2532.

TWO Hudson Super Sixes, $400 and $400. One late model Dodge, $400. One Overland '81, 5-pass., $300. One Overland '23, roadster, $375. One Overland with self-starter and electric lights, $160. Two-ton Denby truck, $800. Two and half ton Velie truck, late model, $1,200. One and half ton G.M.C., $650. '21 Ford ton truck, with overdrive, $675. Ford closed delivery, late model, $100. One and half-ton Federal 22, $1,200. Two and half ton, Timken rear end, $190. One ton, $75.
CLARKE SERVICE GARAGE
1717 Cook Street Phone 8545

PARTS TO FIT ALMOST ALL CARS AT PRICES THAT APPEAL

WE can save you money on new and used parts and accessories. We are now wrecking a Dodge, a Light Six McLaughlin and a Gray-Dort. Come and get the parts you need.
BARGAINS IN USED CARS
Terms and Trades
We will buy your old car for cash.
W. FRANK CAMERON
946-952 View Street Phone 1996

DEPENDABLE UNUSED MILEAGE
1 FORD Tudor sedan, 1925, balloon tires and extras, like new. A big saving to someone at $750
2 OVERLAND fours, late models, nice shape. Each $843
2 OVERLANDS, Model 90, at $299
1 CHEVROLET 490 .... $365
A. W. CARTER
Hudson Super Six and Essex Motor Cars
Corner Gordon and Courtney Sts. Phone 649

AUTOMOBILES 28
(Continued)

EASY TERMS ON ANY CAR

$225 BUYS a 490 Chevrolet touring, in very good condition; all tires are good, and we guarantee it for one month at $225
$275 BUYS a 1925 Ford touring that looks like new. Fully guaranteed for one month for $275
$225 BUYS a 1920 Ford light delivery. The ideal car for your work. Only $225
$475 BUYS a Baby Grand Chevrolet touring. A car that is in the very best of shape for $475
$450 BUYS a 1919 Chalmers "6" touring. One of the best buys in town for $450
$250 BUYS a 1914 Cadillac. If you want a real strong and reliable car, see this one at $250
$60 TAKES your pick of two Ford tourings.

We have a client who will rent his car without driver.
MASTERS MOTOR CO., LTD.
515 Yates St. (cor. Quadra) Phone 372

McLAUGHLIN ROADSTER

McLAUGHLIN Master "6" three-seater runabout, in beautiful condition. This car runs and looks like new, having just been painted a beautiful sagebrush green. The top is new and it has a new battery, 5 new tires, bumper and other extras. Easily one of the smartest looking roadsters in town, and fully guaranteed by us $475 for one month at ....
MASTERS MOTOR CO., LTD.
515 Yates St. (cor. Quadra) Phone 372

JAMESON MOTORS, LIMITED
RED TAG GUARANTEED USED CARS

1924 DODGE, like new, disc wheels, balloon tires, and fully equipped for $1,199.

1923 DODGE COUPE, fully equipped; original factory paint, $1,155.

1923 McLAUGHLIN MASTER SIX in perfect condition, with full set of balloon tires; $1,135.

1922 STUDEBAKER LIGHT SIX, first-class condition; $569.

JAMESON MOTORS, LIMITED
740 Broughton Street Phone 3246

HUDSON Super Six, 7-passenger, in excellent order; 5 good tires. A snap at $450
McLAUGHLIN Roadster, E-45, in good order; 5 good tires. A bargain at $350
DODGE Touring, in excellent condition. This car has had the very best of care. Don't miss this one at only $575
CHEVROLET Touring, 1924. A real good buy at $550
OVERLAND Model 85, in the best of shape at $275
Easy Terms
TAIT & McRAE
Phone 1553 533 Yates Street

GUARANTEED USED FORD CARS

$75—1915 MODEL TOURING CAR.
$250—1920 MODEL TOURING CAR, just overhauled, in good shape.
$160—WORM-DRIVE TRUCK with good body, suitable for wood hauling, etc.
$600—1924 COUPE, in splendid condition; speedometer and several accessories. A snap for someone who wants a closed car.

All On Easy Terms

NATIONAL MOTOR CO., LTD.
FORD DEALERS
251 YATES STREET

JEWETT TOURING, 1924 model, excellent buy at $1475
McLAUGHLIN 4-DOOR SEDAN, 1924 model, 4-wheel brakes, disc wheels $1650
FORD COUPE, 1923 model, at $425
REO TRUCK, speedwagon, in first-class condition $600
STAR SEDAN, 1925 model, balloon tires, disc wheels $1075
JEWETT BROUGHAM, 1924 .... $1550
DODGE COUPE, 1926 .... $1000
ONE HUPMOBILE Touring, 1925, in beautiful condition $750
Lots of other good cars, all prices, easy terms.
Distributors of Paige, Jewett, Chandler, Cleveland
EVE BROS., LTD.
500 Fort Street Phone 2532

McLAUGHLIN-BUICK Master Six. A 1925 in first-class condition. New paint, good top with snug fitting curtains, bumper, five good tires, and mechanically A1 .... $800
STUDEBAKER, first-class throughout; new tires, good top and curtains, bumper, etc. Just been overhauled $750
Others—Assorted Makes and Types
All on Easy-to-Meet Terms

H. A. DAVIE, LTD.
McLaughlin-Buick Agency
205 Yates Street Phone 3990
Have You Noticed the Number of New McLaughlin-Buicks on the Roads?

USED CARS OF MERIT
McLAUGHLIN 7-Passenger Touring $1075
MAXWELL 1921 Touring $300
DODGE 1915 Touring $500
McLAUGHLIN 1919 Touring $650

A BRAND NEW TUDOR FORD SEDAN (never been used) $734

THOS PLIMLEY, LTD.
Broughton Street, Victoria, B.C.
Phone 697

Dodge Touring, $475; McLaughlin Roadster, $200; Ford Ton Truck (overhauled), $175; Ford Touring, $250.
Used Parts for Gray-Dort and Studebaker.
ERNIE HILL'S GARAGE
Used Cars Storage Repairs
535 View St. Phone 5775
(Open Till 9 P.M.)

FORD SPECIALS
SMALL CASH PAYMENT—EASY MONTHLY PAYMENTS
$100 FORD touring, all in good shape. A snap.
$300 FORD touring, late model, good rubber, etc.
$350 FORD touring, has been reconditioned in our own workshops.
$450 FORD Tudor sedan, repainted and reconditioned, Hassler shock-absorbers, bumper, etc. Splendid value.
$650 FORD Tudor sedan, late model, reconditioned and repainted, looks like new.
BEGG MOTOR CO., LTD.

1923 FORD Touring car in practically new condition. Owner will give a 30-day guarantee on same. Motor, upholstery, curtains and tires, with spare, all in fine condition.
For demonstration, see
DINSMORE BROTHERS
665 Yates Street
Cars Washed and Polished

A Mart for Busy Readers--House and Business Property for Sale and Exchange

CYCLES AND MOTORCYCLES 29

BIG bargains in second-hand bicycles, and on easy payment plan. Harris & Smith, 1220 Broad Street.

EXCELSIOR motorcycle and sidecar, 3-speed, $125. Eve Bros., 900 Fort Street. Phone 3663.

FOR Sale—Men's English B.S.A. bicycle, nearly new. Old Country Shoe Store.

LADY'S Canadian bicycle for sale, good condition, $10.50. Phone 7843R.

PERFECT bicycle, $15; Massey, $17.50; Rudge-Whitworth, $27.50; Beeston Humber, $40. Victory Cycle Works, 581 Johnson Street.

LOST AND FOUND 32

LOST—Young white pointer, with brown ears. Finder please phone 3360 or 6374R.

LOST—A blue-grey Persian, in Victoria West. Finder phone 2107L. 210 Springfield Ave. Reward.

RETURN boy's bicycle, taken from Armories, at once and save further trouble. Colonist Carrier 43, 2802 Grahame Street.

WILL the party who telephoned 3703R about spectacles kindly phone again?

BUSINESS OPPORTUNITIES 34

COUNTRY store. Good living. Five acres of choice land all cleared and cultivated. Buildings consist of poultry houses, barn, garage, four-room bungalow, with store doing good business in groceries, etc. Property is on main road corner, with city water and phone. Price $3,800.

JOHN GREENWOOD
1233 Government St. Phone 757

HIGH-CLASS Fruits, Flowers, Candies, etc. This is probably the most distinctive and profitable business on the Coast. Expensively fitted, wonderfully located and doing an all-cash trade. No phone information. $3,500.

GULF ISLAND Waterfront Hotel, Store and Postoffice; picturesque and beautiful location on a sheltered bay. Modern and particularly comfortable accommodation for visitors. An unusually good opportunity to develop a big profitable business. $6,300.

COUNTRY hotel, striking waterfront location, modern building completely furnished, and capable of doing a high-class, profitable, all-year-round business; five acres beautiful grounds; licence in connection; $30,000, good terms.

HOME Cooking, Afternoon Teas, Candies and Tobaccos, bright clean happy store, doing nice trade. Price includes stock, fixtures, fine stove and furniture, $550.

MODERN Bakery, doing a very profitable and fast-growing business; auditor's statement can be furnished proving good profits; all modern equipment. No phone information.

HARDWARE, Drygoods, etc.—Occupying unrivalled suburban location and doing a very fine trade; excellent new well-assorted stock.

List Your Business With Me. I Can Sell It.

HARRY AMPHLETT
213 Union Bank Bldg. Phone 3300

ONE of the best paying apartment businesses in Victoria. Much below value, and small amount will handle. For full particulars apply F. F. Higgs, 300 Pemberton Bldg. Other businesses to pick from.

$600 BUYS small business; suit anyone mechanically inclined. Particulars, Box 4730, Colonist.

BOATS AND LAUNCHES 36

FOR Sale, or will trade for car or camping lot, 24-ft. open launch, 4-cycle engine. Box 4701, Colonist.

PHONE 1633—Marine Ways—for repairs to marine and stationary engines. See the Victoria Motor Boat and Repair Works (B. Foster), engineers and boat builders, 410 Bay Street (near the V.M.D.). Rates reasonable, satisfaction guaranteed.

WHAT offers for a 16-foot open launch? Owner is away, and this must be disposed of. Best offer takes it. Apply Stevens' Boathouse, Sunnyside Avenue.

BUSINESS DIRECTORY 37

AUTO RADIATORS AND FENDERS

AUTO Radiator and Fender Specialists. Workmanship that cannot be excelled. BURGESS BROS.
1901 Government Street Phone 5597

BOOKS

JOHN T. DEAVILLE, Prop. B.C. Book Exchange. Library, 316 Government St. Phone 1737.

BRICK AND CEMENT

CHIMNEYS, mantels, boiler work, cement work. Horspool, 505 Davida Ave., Gorge.

BUILDERS AND CARPENTERS

ANYTHING in building or repairs. Phone 1706. Roofing a specialty. T. Thirkell.

CARPET CLEANING

CARPETERIA CO., 921 Fort Street. Pioneers of Hamilton-Beach system; also repairs, alterations, etc. Phone 1455.

Island Window and Carpet Cleaning Co.

917 FORT ST., W. H. Hughes. Phone 3015. Largest and most modern plant in city. Hamilton-Beach or shampoo. Alterations, repairs, relaying, sizing, etc. Estimates free. Vacuums for rent.

CARPET WORK

CARPET and linoleum work of all descriptions done at a reasonable charge. J. F. Sharp, 570 Yates St. Phone 7465O.

DYEING

YOUR VERY BEST RUGS—You're afraid to send Oriental rugs to the cleaners! Why, there's nothing to be afraid of when you send them to the City Dye Works, because they will come back to you like new; absolutely unharmed. Telephone 78.

DRYGOODS—WHOLESALE

WHOLESALE DRYGOODS—Turner, Beeton & Co., Ltd., wholesale drygoods importers and manufacturers. Men's furnishings, tents, "Big Horn" Brand Shirts, Overalls. Mail orders attended to.

ENGRAVING

GENERAL engraver, stencil cutter and seal engraver. Geo. Crowther, Green Block. 1216 Broad Street, opposite Colonist.

EXPRESS AND TEAMING

ATTENTION, please! Use Stocker's big van. House removals a specialty. Phone 2420.

DRAYMAN—Joseph Heaney, office at 1006 Wharf Street. Phone 171.

MOVE your furniture by motor or team; quick and reliable service. Entrust to J. D. Williams. Phone 870.

EMBOSSED STATIONERY

PRIVATE STATIONERY embossed in any design or color. The Colonist, Commercial Printing Department. Phone 107.

FLOOR SURFACING

OLD floors made new, new floors made perfect by Floor Surfacing Machine. Phone 1659L. Aspinwall & Harmon.

FIRE INSURANCE

J. R. SAUNDERS, Automobile and Fire Insurance, 1003 Langley Street. Phone 2179.

GLASS

BROKEN windows, leaded glass repaired. H. Burns. 1010 Davie.

FURS

FURS—Cleaned, remodelled, repaired. First-class work. Moderate charges. Mrs. Morrison, 215 Burdett Ave. Phone 7711X.

FURNITURE MOVING

ABOUT furniture moving, packing, shipping or storage, see Jeeves & Lamb Transfer Co. Forwarding and distributors. Cut rates on freight to Eastern points. Office phone 1667. 737 Pandora Avenue.

ABLE MOVERS—Use Stocker's big van. Reasonable rates. Phone 2420.

McILWAIN BROS., moving, packing, crating, long-distance hauling. Phone 7403. Res., 6907L, 6873R. Rates reasonable. 316 Yates Street.

LITHOGRAPHING

LITHOGRAPHING — Lithographing, engraving and embossing. Nothing too large and nothing too small. Your stationery is your advance agent. Our work is unexcelled west of Toronto. The Colonist Printing & Publishing Co., Ltd.

BUSINESS DIRECTORY 37 (Continued)

PRINTING

WHY send your printing orders East, when you can get them done better, quicker and at the same price at The Colonist Printing Department?

PLUMBING, ETC.

J. T. BRADEN Phone 461
Plumbing and Heating. 1404 Blanshard St.

PLASTERING AND CEMENT WORK

J. ALLEN, Plasterer—Estimates given on plain and ornamental plastering, cement work, repairing, etc. Phone 8296. 2850 Beach Drive.

PATENTS

ANDREW J. GREY, registered patent attorney. Personal attention. Phone 681. 515 Pembroke Street, Victoria.

PATENTS, trade marks, designs, copyrights. Featherstonhaugh & Co., the old-established firm of patent attorneys. Offices, 1020 Rogers Building, Vancouver, B.C.

T. L. BOYDEN, M.I.E.E., registered patent attorney, 612 View Street. Phone 916.

PUBLIC STENOGRAPHER

MISS PIKE, 311 Jones Bldg. Work strictly confidential. Phone 4806 and 7898R.

SHOWCARDS AND POSTERS

J. S. McMILLAN—Showcards, posters, commercial art. 301 Union Bldg., 610 View St. Phone 1470.

SHINGLING AND ROOF WORK

SHINGLING, roof repairing, painting. For estimates phone 980. C. V. Laycock.

TYPEWRITERS

"THERE is such a thing as having a product so good that when your competitors run you down folks know they're lying." The three million Underwoods in use represent every worth-while improvement. United Typewriter Co., Ltd., 700 Fort Street.

THE Remington portable typewriter has the same keyboard as the big machine; no shifting for figures. Is "made in Canada." Remington Typewriter Co. of Canada, Ltd., 614 View Street. Telephone 6868.

WINDOW CLEANING

ISLAND WINDOW & CARPET CLEANING CO., 917 Fort Street Phone 3015
"The Pioneer Firm"
Hardwood floors waxed and polished by electric machine. W. H. Hughes, Proprietor.

TAILORS

LARGEST importers of English and Scotch suitings—P. M. Linklater, 1130 Broad Street.

WOOD

SEASONED cordwood, stove lengths, $7.50 per cord; 4-ft., $6.50. Phone 3017.

PROFESSIONAL DIRECTORY

ACCOUNTANT AND AUDITOR

VINCENT C. MARTIN, 310 Union Bank Bldg. Phone 460.

BARRISTERS

FOOT & MANZER
Barristers, Solicitors, Notaries, Etc.
Members of Manitoba, Alberta and British Columbia Bars. Phone 615
Bank of Nova Scotia Bldg., Victoria, B.C.

SHAW, F. L.—Barrister and Solicitor, Notary Public, 409-10 B.C. Permanent Loan Building.

DENTISTS

DR. LEWIS HALL—Jewell Block, corner Yates and Douglas Streets.

CHIROPRACTORS

P. C. LONG, D.C., Ph.C., 353 Pemberton Building. Phone 1180. Residence, 955 St. Patrick Street, Oak Bay. Phone 6765X2.

MEDICAL SWEDISH MASSAGE

SWEDISH massage, mechanical, therapeutics, radiant heat, electricity. Hours, 10-3 and 7:30-8:30 p.m. Phone 5404, 6810L. G. Bjornefelt, S.M., 210-17 Pemberton Blk.

NURSING HOME

ESQUIMALT Nursing and Convalescent Home, 107 Lampson Street. Maternity and general nursing. Invalids given expert care. One acre nice grounds. Phone 4050 and 5860L.

HOUSES FOR SALE 39

HOT WATER HEATED

A PRETTY five-room bungalow, with two forty-foot lots, in high part of Fairfield. Pretty rose garden and lawn. Comprises hall, fireplace, commodious living-room, dining-room with buffet, pantry, kitchen, two bedrooms with closets, bathroom and linen cupboard; large, high basement with hot water furnace. Rooms newly papered. Mortgagee authorizes us to offer this at $3,400, with half cash. Think of the comfort and economy of the heating system, and the location, just fifteen minutes' walk to Postoffice. Inspect this now. This is a chance in a hundred. Exclusive agents

GILLESPIE, HART & TODD, LTD.
711 Fort St.

A BARGAIN—5-room cottage in good repair, close to Beacon Hill Park and five minutes' walk to Postoffice. Will be vacant October 30. Price $3,000. Inquire 554 Vancouver Street.

AN ABSOLUTE GIFT—ALMOST NEW BUNGALOW, containing 4 large rooms, hall, and pantry with built-in bins and cupboards; large bathroom with best of porcelain fixtures, hot and cold water; full cement basement. Front and back veranda. Everything inside and out in perfect condition. Large garden, all fenced, good soil. TAXES $3. PRICE SLASHED TO $1,130 to enable owner to leave immediately.

Exclusive Agent

G. C. HOWELL, 103 Pemberton Bldg.

BUY and appreciate a nice, cosy 6-room brick house, on large lot, all fenced. Close to car and sea, 1-mile circle. One cherry and one pear tree, small fruits, large barn. House newly painted inside and out. Price $1,000 cash; $2,000, terms of one-third cash, balance easy, 3 per cent. Clear title.

SMITH'S HILL, high location—Four-room modern bungalow, 2 bedrooms; basement; garage. Price $1,700; $1,000 cash, balance $30 a month. House vacant and has been newly decorated.

SAM CALVERT
Phone 3113 755 Yates Street

EXCEPTIONALLY well built 8-room house on Gorge Road, close to Government Street, with hot water heating, conservatory, etc. Price only $3,300, terms arranged. Empire Realty Co., Ltd., 341 Fort Street.

FOR Sale, exceptional bargain—Two bungalows, easy terms. 1054 Burdett Ave.

HOUSES built on instalment plan. Modern homes for sale on easy terms.
D. H. BALE, Contractor
Fort and Stadacona Phone 1140

CHEAPER THAN AUCTION SALE PRICES

LOT on Gladstone Avenue, $325.
LOT in Oak Bay, 33x115, with sea view, close to Beach Drive. Only $350.
LOT in high part of Linden Avenue, 30x115, $875.
LOTS in these neighborhoods sold for $150 more at the auction sales.

THE GRIFFITH CO., LTD.
801-100 Hibben-Bone Bldg. Phone 1432

OVERLOOKING CENTRAL PARK—$3,150 buys six-room bungalow, entrance hall, living-room, open fire, oak mantel; large dining-room, bay window, panelled walls, three bedrooms and three-piece bathroom; cosy bright kitchen, pantry and sink, gas laid on, front and back verandas, concrete foundation, cement basement and walks. Nice lot in lawn, flowers and few large fruit trees, chicken house and wire run. Property in perfect shape inside and out. Price only $3,150, on terms. View by appointment only. Cross & Co., exclusive agents, Belmont House, opposite P.O.

PRICE $850
SNAP FOR QUICK ACTION
7 ROOMS—ALL MODERN CONVENIENCES

OAK BAY AVENUE, in the City of Victoria, 2-story dwelling of 7 rooms, all modern improvements except basement. Bathroom, hot and cold water, electric light, etc. Large lot, size 42 x 130 ft.; taxes only $78.33 per year.

In order to close an estate this property will be offered at the price of $850. For a few days only.

On view by appointment only

P. R. BROWN & SONS, LIMITED
1112 Broad Street Phone 1073

HOUSES FOR SALE 39 (Continued)

COSY 3-ROOM MODERN BUNGALOW, LESS THAN HALF MILE FROM CENTRE OF CITY

FACES PARK. This very nice little place consists of reception hall, living-room, open fireplace, dining-room, kitchen, 3 bedrooms, 3-piece bathroom; full cement basement, gas laid on. Splendid lot, 50x130. Property faces south. Close to school, churches.

ONLY $3150
TERMS

B.C. LAND & INVESTMENT AGENCY, LTD.
922 GOVERNMENT STREET
PHONE 125

ALFRED CARMICHAEL & CO., LTD.

LATEST LISTINGS

TO close up an estate, owner leaving for England, we are instructed to offer the following properties for cash at prices much below anything in vicinity:

RESIDENTIAL LOTS

Pendergast Street $350
(Adjoining lot held at $700)
Shasta Avenue $1,000

HOUSES

Seven-room modern house on Fell St., $4,000
Six-room modern house on Fell St., $3,000
Six-room modern house on Oak Bay Avenue $5,000
Store on Oak Bay Avenue $6,000

The above can be delivered either separately at prices quoted or en bloc for $11,000

Full particulars on request.

ALFRED CARMICHAEL & CO., LTD.
124 Fort Street, Victoria, B.C.
Phone 3300

TWO 6-ROOM MODERN HOMES; deep lots, ½-mile circle. $5,000 each. Just off car line, easy walk to town. We offer these well-built, warm and comfortable homes either separately or together to close an estate. Roomy entrance hall, bright living-room, open fireplace; large, comfortable dining-room; sunny, cheerful kitchen, with enclosed glass veranda. Upstairs: 3 bedrooms, modern 3-piece bathroom. High basement. Deep garden lot with flowers, fruits; well fenced. Terms.

5-ROOM BUNGALOW, by Fairfield Road, $3,730. A modern cosy home, with a southern aspect and uninterrupted outlook. Entrance vestibule, sunny living-room, dining-room, open fireplace; two roomy bedrooms with wardrobes; useful kitchen, built-in features. Full basement. Just off Cook Street. Terms arranged.

VICTORIA REALTY CO.
613 View Street Phone 2033
"Reliable Realtors"

COWICHAN BAY

VERY desirable residence, in excellent order, containing drawing, dining-room, den, kitchen, pantry, hall, veranda, 3 bedrooms, dressing-room, bathroom, 2 toilets, 2 rooms in attic, cement basement; whole house heated with central heating and open fireplaces in main rooms. Extensive view, pretty garden, good water supply. Standing in 6 acres. Price $6,500.

C. WALLICH
Real Estate and Insurance Agent
Cowichan Station E. & N. Rly.

TO CLOSE AN ESTATE

WE can offer for immediate sale a most attractive home, close to street car and beach. 7 rooms and basement; garage and tennis court; lawn, large fruit and vegetable garden. At a sacrifice price of $3,030, terms.

A. S. BARTON
110 Pemberton Bldg. Phone 2201

OAK BAY MUNICIPALITY BARGAIN
EXCEPTIONALLY GOOD BUY

WELL planned and built seven-room semi-bungalow, consisting of reception-room, dining-room, den, kitchen and three bedrooms; all built-in features and panelled walls; hardwood floors, two open fireplaces; full cement basement. Will build garage to suit purchaser. Price ($2,200 cash down, balance to arrange). $6,720.

CHOICE LOCATION

WELL-CONSTRUCTED six-room bungalow, consisting of reception-room, dining-room, den, kitchen and two bedrooms; built-in features, hardwood floors; full cemented basement; hot water heating system. This is a very attractive bungalow. Immediate possession given. Price (easy terms given), $5,003.

H. G. DALBY & CO.
Exclusive Agents
654 View Street Opp. Spencer's

BRETT & KER, LIMITED
333 Fort Street Phone 122
Real Estate
Financial and Insurance Agents

IN ROCKLAND AVENUE AND ST. CHARLES STREET DISTRICT

WE have been favored with the listing of this high-class property, enviably situated in the heart of Victoria's best homes, added to which is the unobstructed marine view, picturesque grounds (comprising over half an acre), laid out in lawn, driveway, tennis court (partly surrounded by trellised roses) and domestic garden with assorted fruit trees.

The architecture of the home, which comprises eight rooms, is of distinct Colonial type, without the exterior bungalow features, and includes tiled vestibule, reception hall with hardwood floor, reception-room with frescoed ceiling, mosaic tiled fireplace and hardwood floor; dining-room heavily beamed and with hardwood floor; den or library with fireplace and bookcases; pass pantry, scullery and kitchen on first floor.

Upstairs is reached by a front and rear stairway, opening on a spacious landing, off which are four large bedrooms, containing many special features by way of open porch, dressing-room, wardrobes, etc. The bathroom and toilets have tiled floors, with special pedestal fittings, while the heating plant is a high-grade hot water system. There is also a splendid concrete driveway and garage.

This home is offered at $13,000, which makes it an especially attractive buy."

WILLOWS district, 4-roomed cottage, modern plumbing. Large open fireplace. Large lot, tile drained. Price $1,300, easy terms. Carlin Realty Co.

A REAL GOOD
7-ROOMED MODERN HOME
WITH CLOSE-IN LOCATION
A SNAP AT
$2600

THERE IS NO CATCH HERE—
IT'S A GENUINE BARGAIN

Speculators and Bargain Hunters will do well to investigate this today

REMEMBER—ONLY $2,600

SWINERTON & MUSGRAVE, LTD.
640 FORT STREET

$5800—SIX-ROOM new stucco bungalow, large living-room, open fireplace, hardwood floors, furnace, garage, in fact very modern. High part Fairfield.

$3600—FIVE-ROOM new stucco bungalow, large living-room, sunroom, Dutch kitchen, polished floors. Easy terms. High part Fairfield.

$3600—FIVE-ROOM new stucco bungalow, large living-room, polished floors, view of sea and mountains.

E. E. HEATH, 203 Yates St. Phone 371

SOME SNAPS

$450—SMALL home of three rooms, with woodshed, on good lot, in 3-mile circle.

$650—OR OFFER—4-room house, on deep lot, just off Gorge Road. $200 cash, balance to be arranged.

$800—WELL-BUILT 4-room home, containing 2 bedrooms, living-room and kitchen. $200 cash and assume mortgage. In 2½-mile circle.

MACNICOL & KERR
Phone 3410 412 Central Bldg.

844 ESQUIMALT RD., near city limits—Five-room modern bungalow; large chicken house, garage, always rented, very low taxes. Price, $3,300. Easy terms can be arranged to a satisfactory purchaser. Apply to the Owner, T. H. Slater, 611 Union Bank Building.

To Out-of-Town Subscribers

Out-of-town subscribers who wish to answer advertisements in which only the telephone number of the advertiser is given, may mail their replies to The Colonist, and The Colonist will communicate such replies to the advertiser.

HOUSES FOR SALE 39 (Continued)

PEMBERTON & SON
Offices to Rent

SEAFRONT, NEAR BEACON HILL PARK

A MAGNIFICENT stone dwelling of two and a half stories, with thirteen rooms, overlooking the sea. Special refinements include large open fireplaces, plate glass windows, leaded panes on smaller windows, and exceptionally fine built-in features throughout. The house exemplifies all that is fine in architecture, is wonderfully proportioned, and is the last word in modern comfort. Owner will sacrifice at about half the cost. Further particulars on application.

OAK BAY DISTRICT

A 6-ROOM BUNGALOW of exceptional quality. Full-sized basement, with hot air furnace. Good living-room with fireplace; dining-room, kitchen; one bedroom detached and two bedrooms with bath en suite. This place is in perfect condition and is a really good buy at $4,000. Terms arranged.

PEMBERTON & SON
Established 1887
Real Estate, Financial and Insurance Agents
602 Fort Street, Victoria, B.C.
Phone 332

OFFERS WANTED
VICTORIA WEST COTTAGE

5 ROOMS, good plumbing fixtures, 2 fireplaces, cement basement, furnace, wash tubs. House is well built and in first-class condition. Terms can be arranged.

MODERN 16-ROOMED ROOMING HOUSE TO EXCHANGE

THIS property was built especially for a rooming house and is modern in every respect. Two bathrooms, furnace heated. Cement basement; gas, etc. Would make first-class light housekeeping rooms or suites. Located within walking distance and only step to street car. Owner wishes to trade his equity for clear title modern bungalow of value of $5,000 or thereabouts. A good proposition to right party. Ask for full particulars if interested.

WATERFRONT SPECIAL
$850

FINE big waterfront lot, in excellent location, with good homes adjacent. Best lot available at this price in neighborhood. On terms.

HEISTERMAN, FORMAN & CO.
608 View Street Phone 22

THE ROYAL TRUST COMPANY
Executors and Trustees

REAL ESTATE DEPARTMENT
Phone 1720
Belmont House, Victoria, B.C.

ESTATES MUST BE CLOSED

An Opportunity to Purchase a Home Away Below Value

1007 ROSS STREET, FAIRFIELD
143 MOSS STREET, FAIRFIELD
113 OLIVER STREET, FAIRFIELD
1012 CHAMBERLAIN STREET, OAK BAY
314 RUSSELL STREET, VICTORIA WEST
2030 QUADRA STREET, NORTH END
1341 NORTH DAIRY ROAD, NORTH END
1347 NORTH DAIRY ROAD, NORTH END
501 WILSON STREET, VICTORIA WEST

We are instructed to consider very low offers for any of the above properties.

$1200—4-ROOM bungalow in spotless condition; living-room, kitchen, pantry, two bedrooms, full bathroom, all new plumbing, cement basement, full lot, newly painted, front and back veranda, low taxes. A great sacrifice.

$1250—MORTGAGE Sale—Two excellent six-roomed houses, both have entrance halls, front room with open fire, dining-room, kitchen and pantry, three bedrooms, full bathroom and basement, in half-mile circle; one at $1,250, the other at $1,000. Real homes. Terms.

$2650—GOVERNMENT Street, one block from Parliament Buildings; a most substantial seven-room house in perfect condition; all modern conveniences. A GREAT BARGAIN ON TERMS.

$3500—ONE of the most perfectly arranged and expensively finished waterfront semi-bungalows in the city. Square entrance hall with open fire, dining-room and hall panelled and beamed, reception-room finished in white; bathroom and one bedroom on ground floor; furnace, sleeping porch; garage. A VERY CHARMING HOME AT A SACRIFICE PRICE.

$20,000 — ONE of Victoria's most charming suburban residences of 10 rooms, containing every modern convenience known to the builders' craft; two acres of wooded grounds, double garage, etc.

HARRY AMPHLETT
213 Union Bank Building Phone 3300

$3850—WE offer this high-class residence of 7 rooms, situate on the best part of Hollywood Crescent, commanding an excellent view of the Straits. House consists of reception hall; large living-room, with handsome open fireplace, dining-room, with built-in buffet; pass pantry to kitchen; 4 good bedrooms, all with closets, large bathroom, separate toilet; cement basement, furnace and laundry tubs, cement walks and runway; garage.

This is the best bargain we have ever offered.

Make an appointment to view.

THE CITY BROKERAGE
A. T. Abbey, Mgr.
328 View St. Phone 315

MORTGAGE SALE

$2000 FOR a nice home of 5 rooms, modern conveniences. Situate on a quiet street, handy to car and school. $720 cash handles. Let us show you this one. We know you cannot build a similar home for anything near the price we ask, which, by the way, is only the mortgage value.

COMMERCIAL & FINANCIAL CORPN.
Ltd., 725 Fort Street

$1200 — WELL-SITUATED six-room house. Price just been reduced from $5,100. Full size basement, furnace, bathroom, pantry and closets. Some fruit trees. Terms $300 cash, balance arranged to suit. This is well worth looking at.

$3250 FOR modern 5-room bungalow. Best part Esquimalt district. Terms $1,000 cash, balance to suit.

$4000—VERY fine, fully modern five-room bungalow; well situated, close in. Terms arranged.

F. F. HIGGS, 300 Pemberton Bldg.

4-ROOMED bungalow, furnace, garage; large lot, Fairfield Estate. $3,625, terms. T. R. Monk & Co., 1330 Broad.

WANTED TO BUY—HOUSES 40

URGENT

CLIENT whose large home we have just sold for all cash instructs us to procure for her a modern 5 roomed bungalow. Will pay $5,500, all cash. Between Richmond Road and Foul Bay Road, south of Fort, preferred.

PATTERSON REALTY, 652 Yates
Phones 072 or 3787L, any time

CUSTOMER wants a five-room bungalow (large rooms), or a six-room bungalow, absolutely modern, with ground equal to at least two lots, in a good residential district. Price limit $6,000. Advise Gillespie, Hart & Todd, Ltd., 711 Fort Street.

FARMS FOR SALE 47

SHEEP ranch of 330 acres. Four-room house; barn, chicken house; orchard, sheep, cows, harness and implements. Only $15 per acre, including stock and implements. Terms, one-third cash, and balance one, two or three years at 7%. For full particulars, apply F. F. Higgs, 300 Pemberton Bldg.

SUMMER RESORTS 41

A 67-LB. TYEE SALMON CAUGHT LAST YEAR IN COWICHAN BAY, THE NEAREST, EASIEST AND BEST FISHING RESORT KNOWN. THERE ARE LARGER ONES HERE NOW AWAITING THE ANGLER.

BUENA VISTA HOTEL
COWICHAN BAY. POPULAR RATES
PHONE 07R1, DUNCAN
F. SAUNDERS, PROPR.

HARBOR HOUSE, Ganges, B.C. Ideal Summer resort in Gulf Islands. Seafront, unsurpassed situation. Fifty acres, containing farm, tennis court, bathing beach; radio, fishing, boating, motoring. C.P.R. daily service. Apply Proprietor, Ganges.

ACREAGE FOR SALE 42

GOOD PROPERTY, NORTH SAANICH

FIVE ACRES, all fenced, and best of land, on paved road. Excellent soil. Orchard over 100 bearing trees. Seven-room house, barn, outbuildings, in good condition; accommodation for 500 chickens. Garage. Phone, electric light, city water past door. $5,000. One-half down if possible.

GORDON HEAD

TWO ACRES of best of soil, all cleared and fenced; about ½ an acre in gooseberries and logans. Three-room new house; two chicken houses; feed house, close to school, bus. $1,300; one-half or one-third cash. Will trade for house near end of Hillside or Douglas.

PEMBERTON & SON
Established 1887
Real Estate, Financial and Insurance Agents
625 Fort Street Victoria, B.C.
Phone 332

ABOUT 11½ acres at Saseenos, overlooking the Sooke Inner Harbor and main highway; over half mile frontage on road. Some clearing, first-class soil; creek runs through property. No buildings. $1,500, on easy terms. Apply Box 4661, Colonist.

COWICHAN LAKE property—31½ acres, all good land, 630 feet waterfrontage, opposite Lakeside Hotel; $1,500. Phone 2178L.

FOX farm—An island, 12 acres, convenient to Victoria. Apply to D. Fraser, Colonist Office. For sale or lease.

IDEAL FOX FARM—The prettiest and most accessible of the Gulf Islands, ninety minutes from Victoria. Thirty-one acres, considerable cleared land. Absolutely modern and attractive house. Hunting and fishing aplenty. Complete and picturesque; privacy; with city conveniences, including phone, etc. Price very reasonable. No phone information. Harry Amphlett, 213 Union Bank Bldg. Phone 3300.

$2000 DEEP COVE $2000

Cleared SEVEN ACRES, close to sea. Pretty FOUR-ROOM BUNGALOW, new. One hour from Victoria, paved road nearly all the way. This is a bargain.

SPARLING
At Deep Cove Tel. Sidney 20Y

SEAFRONT RESIDENTIAL PROPERTIES

1½ ACRES, with smooth, sandy beach. Grounds well laid out, with fine garden, lawn, shrubs, fruit and shade trees. Well-built family home of eight rooms; main rooms large and bright and with fine view over sea; furnace heat, large granite fireplaces. Garage and workshop. Electric light, city water and sewer connections. Secluded location, close to city. Taxes very reasonable. A fine home buy at $12,300.

GORDON HEAD—Five acres of very attractive seafrontage. Fine fertile soil and well improved, four acres being in young orchard. Small bungalow and outbuildings. High location, with magnificent sea view. A unique property and very reasonably priced at $9,000.

J. B. LIVSEY
(Successor to Grant & Lineham)
201 Sayward Block Phone 331

PROPERTY FOR SALE 44

A FEW
CHOICE
CLOSE-IN

INCOME-PRODUCING PROPERTIES from $15,000 to $35,000, showing net revenue from 8 per cent to 9 per cent.

Full particulars from

R. V. WINCH & CO., LTD.
640 Fort St. Estd. 1880 Phone 3180

WE offer two choice lots on Michigan Street, close to Parliament Buildings and park, at $850 or best offer. Victoria Realty Co., 613 View Street. Phone 2033.

HOTEL SITE
(Exclusive Listing)
ADJOINING $8500 UNION CLUB
HUMBOLDT STREET
63 Feet Frontage, 115 Feet Deep

R. G. CHRISTY & CO., LTD.
Times Building, Victoria

2 LARGE grassy lots, good location, snap. 130 Larline Road, off Wascana, Saanich.

PROPERTY WANTED 45

ESTABLISHED Dairy Co. is seeking suitable premises, central. Would consider builder's proposition. Box 4312, Colonist.

LOT, Gorge district, cheap, cash. Apply Box 4316, Colonist.

LISTINGS of houses, acreage, waterfront or sea view lots at market prices.
R. V. WINCH & CO., LTD.,
640 Fort St. Est. 1880. Phone 3180

WANTED, property of all kinds, acreage or houses Phone me full particulars G. C. Howell, 103 Pemberton Building

FARMS FOR RENT 49

TO rent, 3 miles from Duncan, 35-acre ranch. Good dwelling house, barns, chicken houses, brooder houses, etc. Hot and cold water. Box 4830 Colonist.

ACREAGE FOR RENT 50

FOR Rent—Several ranches with modern buildings, city water and light, and good transportation facilities.

J. N. HOLLAND, 303 Pemberton Blk.

4 ACRES and 6-room house, city water, light and phone. Close in. Rent $15. F. F. Higgs, 300 Pemberton Bldg.

MONEY TO LOAN 52

AGREEMENTS for sale and mortgages purchased. Money to loan. Foot & Manzer, Barristers, Bank of Nova Scotia Bldg., Victoria.

LOANS, any amount, chattel mortgage. R. Sheppard, 630 Hibben-Bone Bldg. Phone 7010.

MONEY to loan on first mortgage, in amounts $500-$5,000. Building loans in Oak Bay or Fairfield considered. Wise & Co., Ltd., 109 Pemberton Bldg.

SEVEN TO EIGHT PER CENT

MONEY — Good modern dwellings preferred. Building loans considered. Heisterman, Forman & Co., 608 View Street.

SUMS on hand and immediately available for first mortgage loans, ranging from $200 upwards on residential, farm and business properties. Current rate of interest; strictly confidential. P. R. Brown & Sons, Ltd., 1112 Broad Street. Phone 1076.

WE have money to loan at almost any amount on improved real estate, at the current rate of interest. Swinerton & Musgrave, Ltd., 640 Fort St. Phone 491.

PERSONAL 56

IF your watch does not give satisfaction, bring it to the "Watch Bench," Brown Block, Broad St. Mainsprings $1, cleaning $1; work guaranteed. Opp. Spencer's.

MADAME OLIVIA, clairvoyant, 233 Pemberton Building. Consultation 10:30 to 12, and 2 to 6. Phone 7384 or 6448R.

PERMANENT relief can be obtained from varicose ulcers, bad legs and kindred complaints by the Varex treatment. Testimonials prove it. See Varex Nurse, 731 Fort Street. Phone 6189.

PERSONAL Greeting Cards and Folders. A large and exclusive variety to select from. Place your order early at The Colonist, Commercial Department, 1211 Broad Street. Phone 107.

PERSONAL 56 (Continued)

RELIABLE party, adults only, will care for furnished home during owner's absence for all or part of Winter. Box 4774, Colonist.

SAFETY razor blades resharpened, razors honed and set, 35c. F. D. Cox, 637 Fort.

TO avoid succession duties—A low price asked—Tenders for cash or terms for Lot 6, Shasta Avenue; fenced in and garage, 63 by 132 ft. Also Lot 54, Pendergast Street, 47 by 136 ft. Apply by letter, 1607 Fell Street.

THOS. PLIMLEY, Ltd., for guaranteed used cars and trucks. Liberal terms. Phone 697.

WATCHES, clocks and jewelry cleaned and repaired. Special prices on chime and grandfather clocks. J. A. Dewar, Room 110 Woolworth Bldg. Phone 3288.

TIMBER BROKERS 60

CROWN grant and licensed timber for sale. Cruisers' reports and estimates furnished, with topographical maps. Log brokers, Girdwood & Lewis, Ltd., 117-118 Pemberton Bldg.

LARGE and small tracts of timber, accessible to rail and water, for sale. Wise & Co., Ltd., 109 Pemberton Bldg.

RYAN, McINTOSH, HIBBERSON, BLAIR TIMBER CO., LTD., TIMBER CRUISERS, VALUATORS AND CONSULTING ENGINEERS. Timber for sale in large or small tracts. Crown grant or licence, in any part of the Province. 730 BELMONT HOUSE, VICTORIA.

WANTED to Buy—Timber for cordwood, 500 to 1,000 cords, within 10 miles town. Box 4311, Colonist.

WE have for sale timber, Crown grant or licence, large or small tracts. Pemberton & Son.

Municipal Voters' List 1925-6

All non-property owners, whether male or female, who desire to qualify as voters at the next municipal election must file the necessary declaration with the City Clerk, City Hall, not later than 5:00 o'clock P.M., on the 31st day of October, 1925.

For the convenience of those who cannot register during the daytime, the office of the City Clerk will be kept open in the evenings between the hours of seven and nine o'clock, until the close of the Voters' List.

E. W. BRADLEY,
Clerk of Municipal Council.
City Clerk's Office, Victoria, B.C.,
October 22, 1925.

NOTICE

NOTICE is hereby given that an application will be made to the Legislative Assembly of the Province of British Columbia at its next session by The Esquimalt Waterworks Company (hereinafter called "the Company") and the Corporation of the City of Victoria for an Act (to be known as "The Esquimalt Waterworks Company Winding-Up Act, 1926") providing for the following matters and powers, namely:—

1. Validating the notice of expropriation given by the Water Commissioner for the City of Victoria to the Company on August 4th, 1925, by which said Commissioner expropriated the undertaking of the Company on terms, price, and conditions named in said notice, a true copy of which may be inspected by any person on any business day during office hours at the office of the Water Commissioner, at the City Hall, Victoria, B.C., and at the office of The Esquimalt Water Works Company, Sayward Building, Victoria, B.C.

2. Declaring that the undertaking of the Company is expropriated, bound by and taken over by the said notice, subject to payments by the city referred to in said notice.

3. Investing the City of Victoria with full power and authority to fulfil all the terms and provisions contained in said notice, to operate the undertaking of the Company and to enjoy all franchises, corporate rights, powers, and privileges conferred by charter on the Company, and vesting the same in the said city on completion of payments to the Company.

4. Providing that the Company's powers during the period of payment by the city shall be limited to the disposal of moneys received, right to recover by legal process instalments of payments after three months' default, and granting the Company a vendor's lien.

5. Providing that on final payment by the city the Company shall cease to exist, subject to power to divide final payment among parties entitled.

6. Providing for the execution of all necessary grants and conveyances and the holding of same in escrow until final payment.

7. Declaring the City of Victoria, subject to default in payments by the city and to the exercise of the Company's vendor's lien, to be and to have been the owner of all franchises, corporate rights, powers and privileges and the undertaking and assets of the Company as from August 1st, 1925, and vesting in the city the benefit of all contracts made with the Company.

8. Generally granting full powers to both the Company and the city to make and carry out all necessary agreements to secure full performance of provisions contained in said notice of expropriation.

Dated at Victoria, B.C., September 10th, 1925.

THE ESQUIMALT WATER WORKS COMPANY.
By E. B. Halsall,
Secretary.

THE CORPORATION OF THE CITY OF VICTORIA.
By F. M. Preston,
Water Commissioner.

THE CORPORATION OF THE TOWNSHIP OF ESQUIMALT

VOTERS' LIST

Householders and Licence holders who desire to have their names placed on the Municipal Voters' List for the year 1926 must make the declaration required by the Municipal Elections Act and deliver same to the undersigned before 5 P.M., Oct. 31st, 1925.

Declaration forms may be obtained at the Municipal Office.

G. H. PULLEN, C.M.C.
Esquimalt, Oct. 26th, 1925.

CITY OF TRAIL, B.C.
NOTICE TO WORKMEN

The City Council of Trail advises men seeking work that there is already a surplus of labor in the city. Workmen are warned that, should they come to Trail, they are liable to disappointment and unnecessary expense.

LAND REGISTRY ACT

In the Matter of Lot Six (6) in Block "A" of Section One (1), Lake District, Plan 1365.

Proof having been filed in my office of the loss of Certificate of Title No. 16036-F, to the above mentioned land, in the name of Sydney Thomas Hallett, and bearing date the 28th day of July, 1914, I hereby give notice of my intention at the expiration of one calendar month from the first publication hereof, to issue to the said Sydney Thomas Hallett a provisional Certificate of Title in lieu of such lost Certificate. Any person having any information with reference to such lost Certificate of Title is requested to communicate with the undersigned.

Dated at the Land Registry Office, Victoria, B.C., this 30th day of September, 1925.

R. J. CRANE,
Registrar,
Victoria Land Registration District.

BARTHOLOMEW'S Antiques
Antique and High-Class Furniture Stores
[illegible] Fort St. (Near Cook)
Most Entertaining
LARGEST AND BEST SELECTION IN B.C.

"Mashers" Get Ninety Days

SAN FRANCISCO, Oct. 29.—Unless San Francisco "sidewalk sheiks" change their tactics they will get the maximum penalty for annoying women. Police Judge O'Brien yesterday sentenced two "mashers" to ninety days in the county jail, and announced that similar sentences would be imposed on other offenders.

Sale No. 1632

Short Notice Sale

STEWART WILLIAMS & CO.
AUCTIONEERS

Duly instructed by Mrs. A. Fielding, will sell by Public Auction at her residence, 974 Tillicum Road, at the end of the Gorge Park car line,

TODAY, OCTOBER 30

At 1:30 P.M., the Whole of Her

Household Furniture and Effects

Including:

Drawing-Room—88-Note Heintzman Piano Player and Bench, Deep-stuffed Chesterfield and Arm Chair to match, upholstered in velour, etc.

On view this morning. Take the Gorge Car No. 5, to the Terminus.

For further particulars apply to

The Auctioneer

Stewart Williams

410-411 Sayward Bldg. Phone 1324

V. 2370.

McCloy & Co.

Auctioneers

LIVESTOCK AUCTION
Saturday at 11 A.M.
At Victoria Public Market

Jersey and Holstein Cows, Poultry, Etc.

Entries Taken Up to Start of Sale
Terms Cash—No Reserves

McCLOY & CO., Auctioneers

V. 2371.

Preliminary Announcement

Very Attractive Auction

At "Frogmore," 420 St. Charles St.
On
Wednesday at 10:30 A.M. and 1:30 P.M.
The Whole

Expensive Furniture

Beautiful Piano and Elegant Appointments

Of Mrs. M. E. Poole's Residence
On View Tuesday
2 to 5 and 7 to 9 P.M.
(Full Particulars Later)

McCLOY & CO.
Auctioneers Phone 1431

MAYNARD & SONS

AUCTIONEERS

Instructed we will sell at Salesrooms, 727-733 Pandora Avenue,

TODAY AT 1:30 P.M.

Large Assortment of

Household Furniture and Furnishings

Including: Columbia Gramophone and Records; Flat-Top Office Desk; Morris Chairs; Uph. Armchairs; Tapestry Uph. Davenette; Oak Rockers; Cr. Tables; Reed Armchairs and Rockers; Carpets; Sanitary Couch; Dining Table and Chairs; Oak Sideboard; Sewing Machine; Cut Glass; Table Linen, Pictures; Clocks; Books; All-Brass Bed, Spring and Mattress; Dressers and Stands; Iron Beds, Springs and Mattresses; Chests of Drawers; Camp Cots; Child's Cots; Bedroom Tables, Chairs and Rockers; several extra good Heaters and Parlor Stoves; Cook Stoves; Gas Ranges; Steel Ranges; K. Tables; K. Chairs; Cooking Utensils; Jam Jars; Crockery and Glassware; Barrel Churn; Grindstone; Wheelbarrows; Mowers; Hot-Water Tank; Zinc Bath; almost new Charters Incubator; Apples, Etc.

Also at 11 o'Clock in Our Stockyard

Usual sale of Poultry, Vegetables, Jersey Cow (milking, 1½ gal.), Ford Truck, Etc.

MAYNARD & SONS
Auctioneers Phone 837

Furniture Snaps

Fumed Oak Dining Sets, $65.00, $59.00 and $45.00
Dressers, a choice selection, $45.00 to $12.50
Buffet, in fumed finish, for $22.50
A $250 Oak Dining Suite for $145.00
Golden Oak Sideboard, a snap at $21.00
Bed, Spg. Felt Mattress, $24.00
Roll-Top Desk, a good buy at $35.00
Underwood Typewriter, bargain $36.00
Typewriter, Portable Underwood, $35.00
Brussels Carpet, size 11 3x12 ft., $15.00
China Cabinets, Music Cabinets, Desks, Easy Chairs, Centre Tables, Bookcases, Etc. Thousands of Books to select from.

British Furniture Mart
745-747 FORT ST. PHONE 3663
"The Store With a Reputation"

Motor Kills Six-Year-Old Girl

WELLAND, Ont., Oct. 29.—Six-year-old Lily McGruer was instantly killed here today when she was struck by a motor truck while playing.

You'll agree that Chase & Sanborn's SEAL BRAND Coffee Is more Delicious than any other

Proposes Lights For Pedestrians

Suggestion Made in Supreme Court Case That Walkers Should Warn Motorists

VANCOUVER, Oct. 29.—Whether pedestrians should carry lights when crossing streets was a subject discussed in Supreme Court on Wednesday before Chief Justice Hunter during trial of seventeen-year-old Jessie Louisa Vance's damage claim against Dr. George Drew, of New Westminster. She had been struck by defendant's automobile on the evening of November 12 last when crossing Kingsway, near Knight Road.

Her counsel, D. N. Hossie argued that the doctor should have seen her and it should not be expected that she should attract his attention by carrying a light.

Chief Justice Hunter remarked that was questionable and that some people advocated pedestrians carrying lights.

No suggestion was advanced by judge or counsel whether head and tail lights should be provided; or whether, for more efficient protection, pedestrians should arm themselves with Klaxons.

The trial proceeds on Monday.

Montreal Leader Married

ATLANTIC CITY, N.J., Oct. 29.—The marriage of Miss Catherine Calvert, the well-known actress and widow of Paul Armstrong, the playwright, to George A. Carruthers, of Montreal, Canadian sportsman and soldier, was revealed today after the couple had left for New York to sail on a two-years' tour of the world.

Doukhobors Honor Veregin

NELSON, B.C., Oct. 29.—Four to five thousand Doukhobors at Brilliant at midnight began exercises commemorating Peter Veregin, president and spiritual leader, who was killed in the Farron passenger coach explosion shortly after midnight on the morning of October 29, one year ago. After the early morning devotions there will be a recess, and then the exercises will be resumed at 10 o'clock.

THIS IS PEPSODENT WEEK—ASK YOUR DRUGGIST

FREE—10-day Tube—Mail Coupon

Now They Whiten dull "off-color" teeth

Gain amazing clearness quickly a new way

Please accept a free 10-day test of this new method as urged by leading dental authorities. It removes the dingy film that hides pretty teeth and imperils healthy gums

THIS offers a remarkable dental test. A test millions have made, the last few years, with almost unbelievable results.

It gives cloudy teeth a clear and beautiful whiteness. It adds high polish and luster. It firms the gums and gives them a clear and healthy look.

And it does those things quickly. On dental advice, the world is turning to this way. Will you test it, please; then note results yourself?

You are imperiling your teeth and gums with a film coat

Dental science now traces scores of tooth and gum troubles to a germ-laden film that forms on your teeth.

Run your tongue across your teeth and you will feel it . . . a slippery, viscous coating.

That film absorbs discolorations from food, smoking, etc. And that is why your teeth look "off color" and dingy.

It clings to teeth, gets into crevices and stays. It lays your gums open to bacterial attack and your teeth open to decay. Germs by the millions breed in it. And they, with tartar, are a chief cause of pyorrhea.

Whiter Teeth, Firm Gums

Ordinary dentifrices and cleansing won't fight film successfully. Feel for it now with your tongue. Note how your present cleansing method is failing in its duty.

Now *new* methods are being used. A dentifrice called Pepsodent—different in formula, action and effect from any other known.

Largely on dental advice the world has turned to this method.

It accomplishes two important things at once: Removes that film, then firms the gums.

A few days' use will prove its power beyond all doubt.

Send the coupon. Clip it now before you forget.

FREE Mail Coupon for 10-Day Tube
THE PEPSODENT COMPANY
Ser. BC-1911, 191 George Street, Toronto, Canada

Made in Canada
Pepsodent
The New-Day Quality Dentifrice
Endorsed by World's Dental Authorities

Name _____
Address _____
Only one tube to a family. 1911 Can.

Over 400,000 Head Successfully Treated

Yes Sir, cattle abortions can be overcome by using the "Bowman" remedy. Learn something about it—get in touch with us NOW.

The Erick Bowman Remedy Co. of Canada, Ltd.

Office and Factory, 518 Yates Street

Memorial Rites November 8 at Royal Victoria

Armistice Period Committee Arranges Annual Parade and Service—Programme Prepared

Plans for Armistice Day

The Armistice Period committee has arranged to reserve the Royal Victoria Theatre for its memorial service on Sunday afternoon, November 8, at 2:45. In past years, the service has been held in the open, but in view of the doubtful weather it was considered that it would be better to hold the service under cover this year.

The programme for the service is being arranged and a large number are expected to attend.

The usual parade will take place from the City Library and it is expected that Col. Cy. Peck, V.C., assisted by Sergt.-Major Hatcher, will again have charge. The parade will proceed from the library to the theatre.

The naval and military have been asked to send detachments, also the Boy Scouts, Girl Guides, Boys' Naval Brigade, School Cadets, ex-service associations, etc.

The following bands have been asked to participate: Fifth Regiment, Sixteenth Regiment pipe and brass bands, Firemen's band, Victoria Pipe band and the Salvation Army band.

All those bodies who have been asked to participate are kindly requested to reply to the secretary, Mr. Robert Macnicol, 412 Central Building, at their early convenience.

On November 11 (Armistice Day) the two-minute silence will be observed and at that time the Armistice Period committee, representing all the ex-service organizations in Victoria, will place a wreath upon the monument in Parliament Square.

Prospectors Again Tramp Mountains

Colorado Mining Camps Now Working Grades of Ore Formerly Disregarded

DENVER, Oct. 29.—Prospectors in large numbers again are tramping the mountains of Colorado seeking the precious metals. Mining camps now find it profitable to work grades of ore which a few years ago it did not pay to dig from the ground.

Progress in the science of metallurgy, one of the principal factors in rejuvenating the industry, has caused an increase of twenty per cent over the pre-war amount of metal obtainable from complex ores, while the cost of handling ores has slightly decreased. The rise in prices of silver, lead, copper and even zinc, long considered the "poor relation" among metals, is another factor.

Attributed to Great Britain

A percentage of the credit for the favorable situation also is given the statesman. Colorado miners declare the fact that Poland was induced by special price concessions to use silver coinage, leading to a generally increased demand from other quarters, was largely the work of United States men who used their influence in foreign fields to help United States mining.

The advance in the price of zinc is attributed in part to the act of Great Britain prohibiting the shipment of zinc-bearing ores outside the Empire. The workings of the Dawes plan, they say, has brought an increased demand for copper in Germany.

Expense Reduced

The discovery that raw limestone will precipitate the copper in copper sulphate without the intermediate aid of iron, which heretofore has been used, has simplified and greatly reduced the expense of extracting copper.

The Cripple Creek gold mining district showed a seventeen per cent increase in output of metals in August, while the Silvertown district's output was 450 tons above July. Recent strikes of new veins has lent interest to the situation.

Discovery May Prove Great Boon to Farmers

MR. SAMUEL LARCOMBE

Internationally famous agriculturist of Birtle, Manitoba, who is reported to have discovered a new wheat which promises to resist black stem rust. If this discovery be confirmed it will be a great boon to Canadian farmers.

Wieringen, Ex-Crown Prince's Exile, Now Joined to Mainland

AMSTERDAM, Oct. 29.—Wieringen, which achieved world-wide notoriety through the place of exile of the German ex-Crown Prince William, is an island no more.

It now forms part of the Great Zuyderzee drainage scheme. A newly laid dam one and a half miles in length now unites Wieringen with the mainland. This is, however, only a small beginning. It may take Holland thirty years before realising her ambition to add 1,000 square miles to her territory by reclaiming the Zuyderzee, a project estimated to cost $110,000,0[illegible]

First Woman to Cross Darkest Africa Alone

MRS. DELIA J. AKELEY

Who has just returned to New York after exciting adventures in Africa. She is the first woman to have crossed the Dark Continent alone.

Treasury Official Gets in Hot Water

Assistant Secretary of U.S. Treasury to Take Prohibition Out of Politics

WASHINGTON, D.C., Oct. 29.—Trouble lies ahead for the reorganized Prohibition forces under Assistant Secretary of the Treasury Andrews. At least, it lies ahead for General Andrews himself. He is almost sure to be under fire, and heavy fire at that, when Congress convenes. And with Senators and Representatives returning to Washington, General Andrews is finding himself increasingly sought out by these gentlemen, who want to know whether their recommendations to appointments and removals are going to be regarded or disregarded.

reorganizing the Prohibition unit.

General Andrews, when he set about abolishing the State dry directorships and dividing the country into twenty-two Prohibition districts, with an administrator at the head of each district, declared he would take Prohibition out of politics. He was warned he could not do so. But he set about it and had not gone far when he was in hot water. He found himself obliged to listen to the recommendations of some of the most powerful Republicans in Congress, but he paid no attention to the recommendations of others, especially those who wrote letters to him and conducted their campaigns from long distance. Since then, there have been numerous removals and numerous appointments of deputy administrators and other officials under the administrators, and an increasing number of members of the Senate and House are kicking because they were not consulted or because their recommendations were turned down.

Senator Harrold, of Oklahoma, has lately expressed his views and insisted on being consulted on appointments in his State. He has given out a letter showing his opposition to General Andrews' methods in ignoring Senators. However, Senator Harrold is by no means the only man in Congress who is criticising these methods. A number of prominent Republicans in both Senate and House are objecting with vigor.

A hard fire on the Andrews' plan seems likely to develop when the question of appropriations for Prohibition enforcement comes up for this Winter. If General Andrews can demonstrate that his methods are actually drying up the country he will gain support in Congress, but if he cannot show results there will be strong protest against the heavy sums spent for enforcement.

Spirit Gives Warning Of World Catastrophe

LATE LORD NORTHCLIFFE

Whose spirit, according to his secretary for twenty years, Miss Louise Owen, is constantly warning her of a frightful catastrophe that is about to overtake the world.

DAVID SPENCER, LIMITED
Store Hours—9 A.M. to 6 P.M. Wednesday to 1 P.M.

This Is 52c Day at David Spencer, Ltd.

Today and Tomorrow Are the Last Two Days of Our 52nd Anniversary Merchandising Event. Excellent Values Offered Both Days.

Today Is 52c Day

The New Edwardsburg Recipe Book tells how useful CROWN BRAND is for cooking, besides being a delicious table syrup.
Write to-day for a free copy.
THE CANADA STARCH CO., LIMITED — MONTREAL.

EDWARDSBURG
CROWN BRAND
CORN SYRUP

Jonathan Apples

Fill the whole bill in health, happiness and economy. Buy plenty of O.K. Jonathans for Saturday--Hallowe'en.

Make Saturday "Apple Day" in your home. Teach the youngsters to eat plenty of apples as an aid to health as well as for the joy of the tree ripened flavor. Buy a box of O.K.'s to-day; they'll last you until it's time to buy your winter varieties.

Jonathan Apples

Make wonderful dumplings, pies and sauce

FREE BOOK

Associated Growers of B. C. Limited,
Vernon, British Columbia.

Please send me a copy of your free apple book with lithographed colored scenes of the orchards, etc.

Name _____
Address _____